WEATHER FORECAST
Victoria and Vicinity—Moderate to fresh south and west winds; cloudy and mild with occasional rain.
Vancouver and Vicinity—Light to moderate winds; unsettled and mild with rain.

Victoria Daily Times

TIMES TELEPHONES
Advertising Department ..... Empire 4175
Circulation Department ..... Empire 7582
News Editor and Reporters. Empire 7171
Editor ..... Garden 6822

VOL. 88 NO. 125 | VICTORIA, B.C., THURSDAY, MAY 28, 1936—20 PAGES | PRICE FIVE CENTS

SS. QUEEN MARY NEARS NEW SPEED RECORD

MAY 12 NEXT YEAR DATE OF CORONATION

Choice of Day for King Edward VIII Ceremonies in London Announced Officially Today; Expected 3,000,000 Will See Royal Processions

Associated Press

London, May 28.—Prime Minister Baldwin today set May 12, 1937, as the day on which King Edward VIII will be formally invested with the authority of the British throne in a centuries-old coronation ceremony.

The announcement was made in a special issue of the official Gazette. The date will be officially proclaimed at colorful ceremonies in the heart of London tomorrow.

Active preparations will begin at once for the vast array of pageantry and ceremonial that will mark the event which will reach its climax in Westminster Abbey when the Archbishop of Canterbury places the famous jewelled crown on the King's head.

MANY VISITORS

For London the ceremony will mean the influx of several hundred thousands of visitors from all parts of the world. It is expected ten ruling kings and queens, in full regalia, together with 150 or more princes in picturesque costume, will be the guests of the United Kingdom.

Every Dominion and colony will have its envoys present. Every foreign country will be represented.

To share the pomp and color of the occasion, at least 3,000,000 people are expected to line the route of the royal processions which will open and conclude the coronation.

A grand naval review at Spithead probably will follow the coronation. Other special military reviews will be held. Socially, the coronation is expected to give London one of the most brilliant seasons of the century, if not the most brilliant. Hostesses already are making plans for elaborate entertaining on a scale unmatched in recent years.

(Turn to Page 2, Col. 4)

TARIFF BRINGS JAPAN PROTEST

Canadian Press from Havas

Tokio, May 28.—The newspaper Asahi said today the Japanese consul at Sydney, Australia, had been instructed to lodge a protest with Australian authorities over the commonwealth's new higher tariff policy.

AUTO CAMPS OPTIMISTIC

Operators in Some Cases Report Business Already 50 Per Cent Higher

Operators of automobile camps in Greater Victoria, some of whom already report business better than at this season last year by as much as 50 per cent, are without exception looking forward with confidence to an excellent tourist season.

Improved accommodation in some of the camps has already led to a large number of inquiries and reservations.

The holiday week-end was a good one for the camp operators, most of whom report excellent business and a visitors' list well above May 24 of last year. But in addition to the holiday increase the general day-to-day attendance is steadier and larger.

The points of origin of the visitors seem to be fairly varied. One camp reports nothing but up-island and California tourists; another had an influx from Vancouver for the Victoria Day celebration, and another still has a good number of winter visitors from the prairies remaining.

Every camp operator questioned this morning was of the opinion that business this year would be the best in many years. The camps are being spruced up for the summer season. Accommodation for trailer tourists is planned by some of the camps.

Pine Belt Swept by Fire and Towns Menaced

Five persons were killed and scores injured in a big fire a few days ago that was driven through the New Jersey pine belt by a high wind, defying efforts of volunteers and Civilian Conservation Corps workers for hours to check its advance. This air view shows the flames that for a time menaced the town of Chatsworth.

McDowell Chosen Liberal Candidate For By-election

Is Given Nomination on First Ballot By Ward Delegates and Is Cheered as Result Announced; Premier Pattullo Speaks at Meeting

The Liberal Party went into Victoria's eight-day federal by-election campaign today behind C. J. McDowell, chosen on the first ballot at a nominating convention last night as the Mackenzie King government's standard-bearer.

An enthusiastic gathering of delegates in the Chamber of Commerce selected Mr. McDowell to continue the fight which he started in the general election last October to put Victoria in the Liberal column at Ottawa, and amid cheers led by H. M. McGiverin, Victoria Liberal Association president, the nomination was acclaimed and workers pledged their support.

Four names were submitted to the meeting, which was the first "delegate convention" of Liberals held in many years. Out of 262 ballots marked Mr. McDowell received 137, Mr. McGiverin 78, C. E. Whitney-Griffiths 28 and Frank Hall 19. A nominee required 132 votes to win so Mr. McDowell was immediately returned as the candidate.

"I take this as an endorsement of my last campaign," said the candidate in a brief acceptance speech. "One takes a lot of abuse in politics, and it feels good to get such encouragement."

Mr. McDowell was nominated by Fred W. Davey, who described him as "a business man who understands the needs of this constituency." In the general election there was a comparatively small majority against him, and now, standing as a government candidate, he had every chance of being successful.

(Turn to Page 12, Col. 1)

C. J. McDOWELL

TOWNSEND IS SENT TO TRIAL

U.S. House Votes Three Old Age Pension Organizers Into Court For Contempt

Associated Press

Washington, May 28.—A contempt citation against Dr. F. E. Townsend and two of his old age pension aides was voted today by the U.S. House of Representatives with instructions that the case be turned over to the United States district attorney for action.

(Turn to Page 2, Col. 5)

PETAIN WILL GREET CANADIANS

Canadian Press from Havas

Paris, May 28.—Marshal Henri Petain today accepted the presidency of a committee appointed to receive the Canadian war veterans coming to France in July for the unveiling of the War Memorial at Vimy Ridge to Canada's dead in the Great War.

SUCCESSOR FOR THOMAS NAMED

Rt. Hon. W. G. A. Ormsby-Gore Appointed Britain's Colonial Secretary

Associated Press

London, May 28.—Prime Minister Baldwin today named William George Arthur Ormsby-Gore, former Postmaster-General, as Colonial Secretary.

The new cabinet minister, fifty-one years old and a Conservative, succeeds Rt. Hon. J. H. Thomas, who resigned from the ministry last week because of the government budget leakage scandal.

From 1922 to 1924 he was Parliamentary Undersecretary of State for the Colonies. In 1931 he was Postmaster-General.

JUDGE FROWNS ON DIVORCES

Not For the Good of Society Comments Mr. Justice Manson

The tendency of husbands to accept the stigma and let divorce cases go undefended where a marriage had proved unhappy was referred to by Mr. Justice A. M. Manson in the Supreme Court this morning before the hearing of a divorce application opened.

The remarks were prompted when counsel for the husband stated that since he had been consulted he had advised the husband, in view of the information he had given him, not to defend the case.

"There is a tendency when marriages have proved unhappy," commented the judge, "for the husband not to defend the wife's application for a divorce and to accept the stigma of infidelity which is a stigma even in these sophisticated days.

"Many divorces are not wise or necessary if we have regard to the good of society. Just because the eggs are not fried on the right side cannot be grounds for divorce. There seems to be an inclination to view the matter like our cousins across the line."

The divorce application was made by a wife who was a bride of eighteen at the time of her marriage five years ago.

The judge asked many questions regarding the circumstances which led up to unhappiness which made her seek a divorce before granting the application.

Traveler Slays Border Guard

C. M. Flachs Shot at Blaine; J. A. Fraser Critically Wounds Self

Associated Press

Bellingham, May 28.—Sheriff's officers rushed to Blaine, Wash., at noon when word was received that Charles Flachs, United States immigration official at the Pacific Highway station, had been shot and killed by an unidentified man, who then turned the gun on himself and unsuccessfully attempted suicide

The slayer, the sheriff was told, had been taken off a southbound bus for examination when he suddenly attacked Flachs, an immigrant inspector at the border city the last six years.

The slayer's name was given by border officials as Fraser, first name not learned, of Vancouver, B.C.

The assailant was reported dying from self-inflicted wounds.

Seattle, May 28.—Immigration authorities here said John Albert Arthur Fraser, forty, Vancouver, shot and killed Charles M. Flachs, forty-four, Blaine immigration inspector today and then shot himself. Fraser was not expected to recover.

Vancouver, May 28.—Police today were investigating the possibility that J. A. Fraser, who shot an immigration official to death at Blaine, Wash., was a member of the Ontario criminal gang led by "Red" Ryan, shot to death recently in a Sarnia liquor store robbery.

ABBE CARDONNEL DIES

Avignon, France, May 22 (Canadian Press from Havas).—Abbe Louis le Cardonne, seventy-three-year-old poet and ecclesiastic, died here today.

Passengers Displaying Interest As Ship Shows Best Paces In the Atlantic

With Giant New Liner Stepped Up to 32 Knots indications Are Seen British Are Seeking to Recover Trans-Atlantic Crossing Speed Record From French Liner Normandie; Queen Mary in New York From England Monday

Associated Press

Aboard the Ss. Queen Mary en Route to New York, May 28.—The Queen Mary's Powerful turbines drove Britain's new pride of the seas toward her first landing in the United States at a fast clip today.

Slight vibration became noticeable, especially aft, as the Queen Mary touched a speed unofficially estimated at about thirty-two knots. It did not, however, disturb the passengers.

There were increasing indications of an attempt to beat the Normandie's record average speed of 30.35 knots if favorable conditions continue.

The Queen Mary is expected to reach New York Monday, probably docking in the afternoon.

(An official of the Cunard-White Star Line in New York said the ship would not try for a record crossing, but there probably would be an attempt during the trip to set a record for one day's travel. It was stated the present record was held by the Normandie at 748 nautical miles in one day.)

CARRIES GOLD

A long delay at Cherbourg increased reports the Queen Mary would try for the record, but there was no official confirmation. One reason given for the delay was heavy gold shipments had to be placed aboard; another, changing tides were the reason.

The Queen Mary finally got out of Cherbourg at 12.35 a.m. (4.35 p.m. Wednesday P.S.T.). It was reported forty-five cases of bullion had been placed aboard.

PASSENGERS INTERESTED

Second only to hope for a record, passengers' interest centred on how the Queen Mary would react as she moved at her top speed of about

(Turn to Page 2, Col. 5)

Quintuplets Are To Be Screened

Canadian Press

Callander, Ont., May 28.—Contract for three feature pictures starring the Dionne quintuplets was signed by the babies' guardians today with Twentieth Century-Fox films for $250,000 cash and other monetary considerations.

The agreement, coming on the quintuplets' second birthday anniversary, calls for the three pictures to be completed about the end of 1938.

The babies are guaranteed an additional $50,000 at that time if they are alive and 10 per cent of the net receipts from the films.

The contract is with the same motion picture company that produced "The Country Doctor," the girls' only previous appearance in a feature-length film.

BLACK LEGION IS TRACED FAR

U.S. Secret Service May Join Hunt in More Than Dozen States

Associated Press

Detroit, May 28.—The Black Legion, which guarded its secrets with courage and pistols and boasted it would mobilize millions of armed men in twenty-four hours, faced the possibility of United States federal as well as state investigations today.

The "mobilization," Prosecutor Duncan C. McCrea said, members had told him, was to be ordered in the event of a Communist uprising.

In Washington Attorney-General Homer S. Cummings indicated he would decide today whether acts of terrorism attributed to the night raiders in more than a dozen states justified intervention by the Federal Bureau of Investigation.

In Detroit the Wayne County circuit bench planned to decide by midday whether to order the grand jury investigation asked by Michigan's Attorney-General David H. Crowley of violent deaths, flogging and firing of buildings in the metropolitan area.

Average Interest On Alberta Bonds To Be 2½ Per Cent

Premier Aberhart, Explaining Compulsory Refunding Plan Announced Yesterday For June, Says Present Average Rate Is 4.89 Per Cent

Canadian Press

Edmonton, May 28.—The rate of 2½ per cent will be the average interest—not the general scale, as announced yesterday—under the Alberta government's plan of reducing interest rates on its public debt, it was made known today by Premier Aberhart.

"Our present average rate is 4.89 per cent," he said. "To effect economies of the amount required, we have got to cut that by half. Under our plans now the rate on our 4 per cent bonds, for instance, would be 2 per cent, while that on sixes would be 3 per cent.

The Premier indicated the new Compulsory Conversion Act, or part of it, may have to be proclaimed to enable the government to go ahead with its interest-reducing programme June 1. At first it was thought the Alberta Treasury Act gave sufficient power.

DUNNING SILENT

Ottawa, May 28.—Hon. Charles Dunning, Finance Minister, said he would not comment on Alberta's refunding scheme as announced from Edmonton until he had read the full announcement made by Premier Aberhart, and possibly not then.

The announcement follows closely negotiations between the Social Credit government and members of the Dominion Government at Ottawa at which refunding and other

(Turn to Page 2, Col. 1)

NEW ALBERTA CERTIFICATES

Government Will Pay Workers on Certain Road Projects With Scrip

Canadian Press

Edmonton, May 28.—The Alberta Government will inaugurate a scheme of issuing certificates as payment to workers on certain provincial road construction projects.

Premier Aberhart, making the announcement yesterday evening said the idea behind issuance of the "Alberta Prosperity Bonds" or certifi-

(Turn to Page 2, Col. 4)

ALBERTA NOT CUTTING INCOME

Canadian Press

Edmonton, May 28.—Alberta's government will make no move to accept lower rates of interest on the $50,000,000 owing to the province or on periodical payments due by citizens to conform with the slashed interest rates which the provincial government aims to pay to its own creditors, Premier Aberhart said today.

His statement came today following the government's announced plan to cut its interest payments, by half, effective next Monday.

Pattullo Defends Government Record

Great Progress Made in Carrying Out Platform of 1933, Premier Tells Liberal Convention; Replies Sharply to Critics of His Leadership

In a fighting speech at the federal Liberal nominating convention last night, Premier Pattullo referred to attacks which have been made on his leadership of the provincial government.

"I have heard it said that 'everybody is fine except that fellow Pattullo.' These critics have no fault to find with my colleagues but direct it at me.

"Do not forget that I chose the men in my cabinet. And I want to assure you that personally I have never been in better health in my life.

"They may think they can use this kind of propaganda to drive me out, but, oh no. If the people as a whole want me to quit then I must accept the verdict."

Speaking with his old-time rapid-fire delivery, the Premier delivered a sharp defence of his administration, and declared that of nineteen planks in the Liberal platform, except for two, the highway commission and public utilities commission proposals, both postponed for good reason, every plank had either been carried out or was in the process of being accomplished.

In a reference to the postponement of the by-elections in Omineca and Burrard, he snapped:

"I'm not afraid to take my chance anywhere, anytime, even if I get licked. And I haven't been licked yet."

The Premier was given a warm welcome by the meeting of delegates from all ward associations of the city.

(Turn to Page 12, Col. 2)

Unusual Gifts Mark Birthday Of Quintuplets

As Five Ontario Girls Celebrate Second Anniversary Cheque For $1,000 Sent to Parents; Gifts to Others

By A. E. FULFORD
Canadian Press Staff Writer

Callander, Ont., May 28.—Reversing the usual order for birthday presents, the Dionne quintuplets today presented their parents, Oliva and Elzire Dionne, with a cheque for $1,000 on the girls' second birthday. They gave smaller amounts to their spiritual adviser, their nurses and others of their hospital staff.

The presents were authorized at a meeting of the board of guardians attended by Hon. David Croll, Ontario Minister of Welfare; Dr. Allan Roy Dafoe and Judge J. A. Valin of North Bay. Oliva Dionne, another guardian, was not present.

PARENTS NOT AT PARTY

The father and Mrs. Dionne decided against accepting an invitation to their babies' two-year birthday party this afternoon.

They refused a similar invitation to the quintuplets' first birthday last year.

EVENT HONORED

Mr. Croll said the presents were made to "honor an event which must be a joyful one for all those who

(Turn to Page 2, Col. 3)

I. W. SOLLOWAY FACES CHARGE

Canadian Press

Toronto, May 28.—J. M. Godfrey, Ontario securities commissioner, said today a warrant had been issued for Isaac W. Solloway, former Toronto stockbroker, charging him with theft of approximately $2,300,000. The securities commissioner said he had been told Solloway was arrested in Montreal.

(Turn to Page 2, Col. 6)

HON. W. E. ROWE PARTY LEADER

Canadian Press

Toronto, May 28.—Hon. W. Earl Rowe, member of the House of Commons for Dufferin-Simcoe, was elected leader of the Ontario Conservative Party today on the second ballot.

Moose River Mine Records Burned

Nova Scotia Commission Learns Papers Listing Operation Results Destroyed By Trapped Men to Make Smoke Signal

Canadian Press

Halifax, May 28.—Records of the operations of the Moose River Gold Mine were burned underground to start a smoke signal after the Easter Sunday cave-in, Alfred Scadding told a government commission gathered around his hospital bed today.

Scadding was rescued along with Dr. D. E. Robertson after ten days' entombment which claimed the life of their companion, Herman R. Magill of Toronto.

REPORT DENIED

Halifax, May 28.—Arthur Phillips, deputy inspector of mines for Cumberland County, today told a government commission he was informed about $5,000 in gold from Moose River gold mine had been taken away by Mrs. Herman Magill, wife of the Toronto barrister who died in the mine.

F. D. Henderson, foreman of the mine, had told him that, the witness said.

"I'd like to deny that," exclaimed Henderson, jumping to his feet.

Commissioner Norman McKenzie waved the foreman back and Donald

(Turn to Page 2, Col. 4)

What happens when an executor dies?

Under the Law your *executor's* executor would take charge, although he may be a total stranger to the family.

Frequently the new executor declines to act. In such cases an administrator must be appointed by the Court.

Permanence — so desirable when trusts are created — is thus sacrificed.

By appointing this Company your executor, costly interruptions are avoided.

THE CANADA TRUST COMPANY

H. B. HUNTER, Manager — 616 View Street

Head Office—London, Ontario

Montreal Toronto Hamilton Windsor
Vancouver Edmonton Regina Winnipeg

SOCIAL CREDIT PARTY FORMED

Manifesto For B.C. Issued After Vancouver Meeting; Officers Named

Canadian Press

Vancouver, May 28.—Communism, Fascism, financial dictatorship and all forms of regimentation of the people today were condemned in a manifesto issued by the British Columbia Social Credit League, which was made an official political party in British Columbia at its first convention here Tuesday.

The manifesto, adopted at last night's closing session, sets forth the aims and fundamental principles of the league.

"We oppose socialization of economic activities and stand for the institutions of private property, personal liberty and individual enterprise," the manifesto read. "Except for the suppression of financial racketeering, fraudulent promotions and, where they occur, anti-social activities of monopolies, we oppose government interference in private business."

It said the organization stands for payment of a "national dividend" to every citizen and a "national discount" to the producer as a reimbursement in return for a similar reduction in price to the consumer, but made no mention of the actual amounts involved.

TOWNSEND CRITICIZED

The Townsend plan came under sharp criticism from several delegates at the meeting as being in opposition to sound Social Credit policy.

One resolution passed warned the public against "dividend plans which are to be financed by any form of taxation or by the depreciation of the value of money by any means."

"Expedients such as these are not Social Credit and are utterly at variance with Social Credit principles," it said.

Wages would be raised by lowering the price of goods under the Social Credit plan and goods purchased from foreign countries would be paid for by an exchange of Canadian goods, the manifesto said. Imposition of taxes should be made only with the approval of the people.

The meeting approved a motion reaffirming the party's "complete confidence in the integrity and technical authority" of Major C. H. Douglas, founder of the Social Credit principles.

A committee, comprising K. H. Smith, William Savage, J. Maclurg, H. E. Torey, William Rose, F. Paynter, G. Brown, Mrs. J. S. Adams, Mrs. E. Hetman and R. C. Murphy, was elected at last night's meeting.

UNUSUAL GIFTS MARK BIRTHDAY OF QUINTUPLETS

(Continued from Page 1)

have been in contact with the children."

It was also decided at the meeting of the guardians to change the name of the youngsters' home from "Dafoe Hospital" to "Dafoe Nursery."

Unspecified amounts were voted to Father J. McNally, the quintuplets' spiritual adviser; Nurses Jacqueline Noel and Yvonne Leroux; Grace Demers, their cook; Laurie Bissette and Eva Gravelle, housemaids, and Provincial Constables Burke, Fraser and Cusson, their guards.

MANY MESSAGES

Cards and letters from all parts of Canada and the United States and from numerous other countries arrived at Callander, conveying congratulations on the girls' second birthday.

A number of presents also arrived from various places.

RADIO BROADCAST

To Dr. Allan Roy Dafoe, singing and dancing on an international hookup are not as important as facts and figures that prove the continuing good health of the quintuplets.

So today, while others prayed the famous youngsters would coo and tap at the proper moments during their second birthday celebration this evening, the quiet little country doctor took time out to keep the hospital chart straight.

He said his bouncing miracle babies are in better health than ever, that although they have not quite reached the height and weight figures the child training books set for singly born two-year-olds they are so near them only a quibbler would fuss about the difference.

The quintuplets are within 2.2 pounds of the weight the books say a singly born born child who weighs 7.16 pounds at birth should scale at two years. And these infants were not, as everyone knows, singly born, and arrived two months before they should have.

In other words, the tiny infants who were given no chance to live more than a few hours after their birth May 28, 1934, have almost caught up with the book babies.

Today the Dionne youngsters averaged 23.8 pounds in weight compared with the twenty-six pounds the normal baby weighs at two years. The average height is only an inch less than the normal height of 32.2.

DIET CAREFULLY CHOSEN

They have gained only eight ounces in the past month, but Dr. Dafoe thinks that is enough. He is keeping them on a diet that is planned to build their bodies rather than put fat on them.

The quintuplets' weights in pounds and ounces today with changes from April 28 follow:

Yvonne, twenty-five pounds, four-ounce loss; Annette, twenty-five pounds ten ounces, ten-ounce gain; Cecile, twenty-five pounds, unchanged; Emilie, twenty-three pounds six ounces, six-ounce gain; Marie, twenty-one pounds six ounces, unchanged; total 119 pounds.

Canadian Press

London, May 28.—The London Daily Mail, in an editorial today, draws attention to the second birthday of the Dionne quintuplets, Canada's world-famous sisters.

Commenting on plans for observing the birthday at Callander, Ont., The Daily Mail says the gurgles of the quintuplets are being broadcast throughout the Dominion. Though they can only babble, they have £6,000 each to their credit.

"Their rivals here, the Quadruplets, are also going strong," the paper continues. "They are six months old today and have come through the most critical period of their lives."

The quadruplets to which The Mail refers were born last November 28 to Mrs. W. Miles of London. Quadruplets also were born in London in October last year to Mrs. V. Harmsworth, but two of them died shortly after.

May 12 Next Year Date Of Coronation

(Continued from Page 1)

London retail stores anticipate the best trade in twenty years. London dressmakers will be especially benefited while hotels and resaurants, with the enormous number of visitors expected, are looking forward to a period of heavy business.

FOLIAGE IS FACTOR

It was explained that May 12, 1937, was chosen as Coronation Day because tree foliage will not be heavy then. At any later date foliage might obscure the vision of huge throngs which will line the route of the King's procession.

The final date was fixed at a meeting of the Privy Council. Dominion councillors attended.

It was erroneously reported earlier this week the coronation would take place May 27 of next year.

NEW ALBERTA CERTIFICATES

(Continued from Page 1)

cates was to increase the purchasing power and the flow of credit. He made his statement following a conference between several members of the cabinet and a joint delegation from the Edmonton Chamber of Commerce and the Alberta division of the Canadian Manufacturers' Association.

The certificates would be issued each week as wages, the head of the province's Social Credit government stated, and a 2 per cent stamp would have to be put on each certificate each week. The government hoped to redeem the certificates at the end of each month, Mr. Aberhart added.

The latter feature was an answer to the main objection against certificates from the delegation. They wanted to know how they could purchase goods outside the province with certificates.

"We intend to be able to redeem the certificates at the end of each month, thus providing the currency for wholesalers and retailers who make payments outside the province," the Premier declared.

LIMITED APPLICATION

Premier Aberhart said the certificates plan would begin to operate in connection with projects under the Public Works Department, mainly road work, but would not be applied in construction of main highways. Workers on rural, district and secondary roads would receive part of their wages in certificates.

He refused to divulge other details of the plan on which Hon. Lucien Marnard, minister without portfolio, has ben working for some time. Actual date of inauguration of the certificates system still is undecided.

Moose River Mine Records Burned

(Continued from Page 1)

Grant, counsel for the Magill estate, questioned the witness.

"How did you come to give this information today?" he asked.

Phillips said he had read newspaper reports which quoted Henderson as saying no gold had come from the mine.

Canadian Press

Halifax, May 28.—A government commission heard evidence today that Herman Magill, Toronto barrister, who died of pneumonia in the Moose River gold mine before rescue workers saved his two companions, Dr. D. E. Robertson and Alfred Scadding of Toronto, was planning to sell the property to New York interests when the fatal cave-in occurred Easter Sunday night.

James M. Wall, solicitor for the Department of Mines, testified Magill and F. D. Henderson, the mine foreman, came to his office March 4 and again about the first of April.

Later Wall said, "There was nothing said to me that would lead me or any reasonable man to believe there was anything going on at the mine except dewatering."

Three Are Killed By Mail Bombs

Canadian Press from Havas

Shanghai, May 28.—Three Chinese postal officials were instantly killed at Sianfu today when three packages they were inspecting exploded, dispatches reaching here said. The packages came from Tientsin and were addressed to a concern at Sianfu, capital of Shensi province.

HEARINGS ON THE B.N.A. ACT

Senate Sends Provincial Finance Amendment to Committee For Study

Ottawa, May 28.—The joint parliamentary resolution to Westminster for amendment of the British North America Act was before the Senate banking and commerce committee today as a result of action taken by the upper house yesterday.

A resolution referring it to the committee was passed without division. Senator Raoul Dandurand, Liberal leader, accepted the resolution as proposed by Senator J. J. Donnelly, Conservative, Ontario, and said he had no objection to representatives of provincial governments going before the committee to give their views on constitutional change.

He said the attorneys-general of the provinces had approved the resolution in precise terms, but that representatives of public bodies and individuals also would be heard by the committee.

The form and procedure being followed in the present instance was the same pursued in every amendment to the constitution since Confederation, Senator Dandurand declared. There was no danger confederation might be disrupted by the proposed amendment.

NEW BRUNSWICK TAX

Senator Dandurand disagreed with an assertion the New Brunswick corporation tax was an indirect tax and therefore ultra vires the province.

Rt. Hon. Arthur Meighen, Conservative leader, suggested the government leader go to his colleagues with a view to getting another proposal. He did not believe if the various provincial attorneys-general were approached they would stand by the resolution as drafted.

BALANCING OF BUDGETS

"This address is to meet the needs of the provinces who clearly could not balance their budgets and to prevent them from defaulting and maintaining Canada's credit," Senator Dandurand declared. One province already had defaulted, and while he was quite confident the Dominion as a whole could stand the financial strain, what would happen if two or three more provinces defaulted?

In the past provincial borrowing had been a matter of the ability of the provinces to borrow, Senator Dandurand said. "But hereafter it will be their ability to pay."

He denied the suggestion the Dominion was not trusting the provinces in the amendment respecting guarantee of provincial loans with the provinces hypothecating their subsidies and other securities.

TOWNSEND IS SENT TO TRIAL

(Continued from Page 1)

The standing vote on the contempt resolution was 271 to 41.

Those named with Dr. Townsend were Rev. Clinton Wunder of New York and J. B. Kiefer of Chicago.

A score or more members supported Representative J. D. Monaghan, Montana Democrat, in efforts to stop House approval of the resolution submitted by Chairman Bell of the committee investigating old age pensions plans.

HOUSE HEARING URGED

Amid considerable confusion before the vote, Representative Blanton, Texas Democrat, insisted any contempt action against the old age pension leader should be tried in the House instead of in a federal court.

"There is a contempt action against the House and it should be punished by the House," Blanton said.

Speaker Byrns ruled Blanton out of order on the ground that only a committee report, and not a resolution calling for action, had been submitted.

Ss. Queen Mary Nears Speed Record

(Continued from Page 1)

thirty-two knots (thirty-six and a half land miles an hour).

On the first leg of the trip, across the Channel from Southampton to Cherbourg, the liner attained a speed of twenty-eight knots last night with extremely little vibration.

As she turned out of Cherbourg early today and steamed west into the Atlantic the vibration at this stage of the voyage had been less than normal, in the opinion of some experienced travelers, for a vessel of 80,773 tons.

The sky, overcast at the start, cleared later and the crossing to Cherbourg was smooth.

NIGHT SCENES

During the night all public rooms of the liner were crowded, the passengers moving through the many brightly-lighted special lounges and decks.

Today was the first of the four days at sea. The French liner Normandie's record westward crossing was made in four days three hours thirteen minutes from Bishop's Rock, at the west entrance of the English Channel, to the Ambrose Lightship at the entrance to New York harbor.

I. W. SOLLOWAY FACES CHARGE

(Continued from Page 1)

The warrant was issued on instructions of the securities commissioner. Solloway was formerly head of the now defunct firm of Solloway, Mills and Co.

Mr. Godfrey said he had ordered his senior investigator, Stanley Thompson, to inquire into the facts of a recent judgment handed down by O. E. Lennox, assistant master of the Supreme Court of Ontario. The action against Solloway before the master was brought by E. R. C. Clarkson, liquidator of the Solloway firm.

Solloway was reported arrested in Montreal by two officers there and held for Inspector Boyd of the Ontario Provincial Police criminal investigation department, expected to return to Toronto at once with the former broker.

AIR SERVICE TO B.C. INCREASED

Seattle, May 28.—The United Air Lines today announced the addition of one round trip daily to Portland and one to Vancouver, B.C., to provide the most frequent "commuting" service ever offered those cities. They will start June 1.

R. H. Ahrens, district traffic manager, said the new schedule of five round trips a day to Portland and two to Vancouver was made necessary by "capacity business."

The fifth round trip on the Portland-Seattle run will leave Portland at 5.30 p.m., arrive here at 6.40 p.m. and leave at 7.45 p.m., arriving at Portland again at 8.55 p.m.

The new Seattle-Vancouver trip will be a departure here at 8.30 a.m., arrival in Vancouver at 9.25 a.m. and departure at 9.40 a.m., returning here at 10.35 a.m.

MORE CLASHES IN HOLY LAND

Two Rioters Killed By British Troops in Palestine

Associated Press

Jerusalem, May 28.—British troops returned the fire of rioters at Kubatia, north Palestine, today, killing two and wounding three.

Officers in command of the British forces reported they had suffered no casualties in the brisk clash.

The shooting brought the death list for the day to four. Earlier in the day a British policeman was wounded fatally in the old city of Jerusalem.

The policeman, Robert Beard, shot in the stomach, died soon after being removed to a hospital.

Earlier in the day, with calm apparently restored to Palestine by the rigorous campaign against terrorists throughout the Holy Land, police had discarded their steel helmets in favor of sun hats.

NEWSPAPERS ON STRIKE

Arab newspapers decided to strike Friday, Saturday and Sunday and to send a memorandum to the British administration demanding its withdrawal from the Levant Fair, which started its fifth week today in the all-Jewish city of Tel Aviv.

NEW UPRISING IN NICARAGUA

Managua, Nicaragua, May 28.—A rebellion on the Atlantic coast against President Juan B. Sacasa, former minister to the United States, with national army units taking part, was disclosed today by a government spokesman.

STORE YOUR FURS

Phone E 1623 and we'll call for your coat. Mothproof storage includes insurance against fire or theft. Repairs by experienced experts. Reasonable prices.

Malleks Limited

Ready-to-wear and FURS

1212 Douglas Street E 1623

TRAIN STRIKES AUTO; SIX DIE

Associated Press

Chicago, May 28.—Four women and two small children, members of a party en route to a cemetery to decorate graves for Memorial Day, were killed today when their automobile was struck by the inbound Logansport local of the Pennsylvania Railroad in Calumet City, Ill.

The dead, all of Calumet City: Miss Mary Trembczynski, twenty-four, driver of the car; Regina Luczak, twenty-four; Mrs. Eleanor Kunka, twenty-nine; Daniel Kunka, three, son of Mrs. Kunka; Lillian Cichy, twenty-four, and Patsy Fleming, two.

RUPTURED?

Advanced method. Different from all others. Positive relief. GUARANTEED. INEXPENSIVE. SENT ON TRIAL. Free information. Write to

SMITH MANUFACTURING COMPANY
Dept. 157 Established 1893 Preston, Ont.

Average Interest On Alberta Bonds to Be 2 1-2 Per Cent

(Continued from Page 1)

matters were discussed. At the close of those conferences last week it was stated decisions would be reached later.

LOAN COUNCIL QUESTION

It is understood Mr. Aberhart and his ministers refused to bind the province with respect to future borrowings as involved in the Loan Council plan and that Mr. Dunn was equally firm in his stand that no further loans for general purposes would be granted Alberta except on Loan Council terms.

With respect to the proposed compulsory refunding of Alberta securities at a lower interest rate, it is known the federal treasury had hoped Mr. Aberhart would leave this in abeyance until further consideration had been given the question of Dominion-provincial relations.

CREDIT MAINTENANCE

Partial repudiation of indebtedness such as proposed by the Social Credit government is a step against which successive Dominion Governments have taken a definite stand in the interests of credit maintenance. There has been no question, however, as to the power of a province to take such action.

Government officials here would not comment on the possible result of Alberta's action on other securities.

When compulsory reduction of the interest rate on the public debt of Alberta to an average of 2½ per cent was announced yesterday by Premier Aberhart and Hon. Charles Cockroft, Provincial Treasurer, it was said in Edmonton this would mean a saving of $2,400,000 annually for the province.

The whole $160,000,000 public debt of the province, with possible exception of $25,000,000 owing to the federal government, will come under the new rate. It includes the $9,000,000 in provincial savings certificates on which payment was stopped last August when the present government took office.

Mr. Cockroft made the announcement after a cabinet meeting.

SCATTERED OVER MONTHS

Holders of interest coupons who present these after June 1 will be paid the former rate up to May 31 and the new rate as interest payments become due thereafter. Interest payments are scattered over various months in the year. Interest due June 1 on several issues of about $16,700,000 will be paid at the rate of from 4½ to 6 per cent.

"We as a government," said Mr. Cockroft, "are anxious to submit to them (the bondholders) that it is impossible for the government to pay a higher rate of interest, having imposed so much in taxes on the people of the province."

OPPOSITION ORGANIZED

Today holders of Alberta bonds were reported organizing against the government's move. Trustees of organizations holding provincial securities counted up the losses of those organizations. Edmonton investment dealers were called together for an emergency meeting. Edmonton and other municipalities found themselves in danger of heavy losses through decreased values of bonds and of accruing interest. In the bond markets, offers were all down and there were no bids at all.

ANNOUNCEMENTS

Gordon Furriers—Fur Storage, 401 Jones Block. •••

* * *

On Sale—White handbags. A nice selection from $1 up. McMartin's Leather Goods, 716 Yates Street, 811 Government Street. •••

* * *

Paisley Cleaners and Dyers. We call and deliver. Phone G 3734. •••

* * *

Sidney Hotel, Sidney, B.C., now serving friend chicken dinner every day, 75c. Try it once and you'll come again. •••

Phone E 7135

Pantorium Dye Works Limited of Canada Fort and Quadra

SHOE REPAIR DEPT.

TAKE 'EM TO CHARLIE

BAD BREATH

The old theory that bad breath arises in the mouth is misleading. Bad breath invariably arises from the stomach. Lyptol Antiseptic cleanses the mouth and when swallowed, neutralizes fermentative processes in the stomach, the real source of bad breath. Satisfaction or money refunded by all Vancouver Drug Co. Stores. 21c, 39c and 74c.

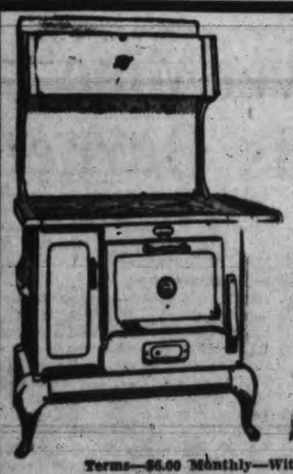

Fawcett's Ranges Are Guaranteed

For appearance, economy in fuel and baking qualities, these Ranges are ideal. Built of double sheet steel with asbestos lining retaining the heat and resisting the wear. The highly polished tops are built of Wellsville steel, the best known, and retains its brightness. Duplex grates for wood and coal. The nickel trimmings and snowy-white enamel add to its charm. In addition they are splendid bakers. Large assortment of sizes. Special prices and terms from

$62.50

Terms—$6.00 Monthly—Without Carrying Charges

Standard Furniture Co.

FURNITURE SPECIALISTS 737 YATES STREET

Piggly Wiggly

★ Here's Your Shopping List for the Week-end

THESE SPECIAL PRICES AT ALL PIGGLY WIGGLY STORES . . . .

FRIDAY AND SATURDAY — MAY 29 AND 30

FLOUR OGILVIE'S ROYAL HOUSEHOLD 7 lbs. for 25c 24 lbs. for 85c 49 lbs. for $1.65

ROMAN MEAL or LISHUS pkg 30c

Puffed Rice or PUFFED WHEAT, Superior, large pkg 2 for 25c

ROLOCREAM OATS large pkg 23c

BAKING POWDER Empress, 12-oz 14c

Ovaltine 4-oz. for 38c 8-oz. for 58c 16-oz. for 98c

Braid's TRU-JEL JELLY POWDERS 4 pkgs. 23c

BLUE LABEL TEA, lb 39¢
WHITE FIGS—California, lb 8¢
RAISINS—Australian Sultanas, 3 crown, 2 lbs. 23¢
PRUNES—California, large size, 40-50s 3 lbs. 25¢
PITTED DATES, lb 10¢

PICNIC SUGGESTIONS

MEAT PASTES—Assorted, Hedlund's, ¼s 3 tins 25¢
FISH SPREADS—Princes, Crab, Salmon, Tuna Fish, ¼s, tin 9¢
TUNA FLAKES, Friar, ½s 2 tins 21¢ ¼s 3 tins 25¢
KIPPERED SNACKS— ¼s 2 tins 9¢
CHOPPED OLIVES—Libby's, 4-oz. bottle 15¢
MUSTARD—French's, 6-oz. bottle 9¢
PICKLES—Happyvale, Sweet Mixed or Sweet Mustard, 9-oz 10¢
PAPER NAPKINS—Milady, embossed, 40 to pkg 8¢
WAX PAPER— 3-sheet 3¢

Market Specials, 739 Fort St.

ROLLED VEAL ROASTS, lb 18¢
RIB VEAL CHOPS, lb 22¢
VEAL STEW, lb 10¢

BROILERS—Local, each 35¢
3 for $1.00
LOCAL FOWL, lb 25¢
LEAN STEAK and KIDNEY, 2 lbs. 25¢
BRISKET BOILING BEEF, lb 7¢
PEANUT BUTTER, 11-oz. carton 11¢
PREMIUM COOKED HAM, lb 49¢
JELLIED VEAL, lb 28¢

CHEESE Mild Ontario, lb 19¢ Matured Cheese, Champion Cheddar, per lb 29¢

PALMOLIVE SOAP 3 bars 14¢
WOODBURY'S FACIAL SOAP 3 bars 25¢

COFFEE FRESH GROUND AT THE MOMENT OF SALE
SUNDALE— Our finest, lb 33¢
SUNRISE— Excellent blend, lb 29¢

WALLPAPER CLEANER—Crescent, tin 14¢
S.O.S. ALUMINUM CLEANER—8-pad pkg 22¢
(While stock lasts)
RECKITT'S BLUE 2 pkgs. 9¢
DOG OR CAT FOOD—Dr. Ballard's 2 tins 25¢

Fruit and Vegetable Specials

APPLES—Orchard Run
WINESAPS 5 lbs. 21¢
ROME BEAUTY 5 lbs. 25¢
GRAPEFRUIT—large 5 for 25¢
LEMONS—Sunkist medium, doz 23¢
BANANAS—Golden Fruit 3 lbs. 27¢
ASPARAGUS—B.C. 2 lbs. 25¢
CUCUMBERS, Fancy Rockforts, each, 8¢
TOMATOES—Hothouse, lb 18¢
LETTUCE—Good-size heads 4¢
GREEN PEAS—Fresh 3 lbs. 25¢
CARROTS—Bunch 2 for 9¢
SPINACH—Local 2 lbs. 7¢
CANTALOUPES 9¢; 3 for 25¢
NEW SPUDS—White 3 lbs. 23¢
POTATOES—Dry Belt 10 lbs. 23¢
Colebrook Gems 10 lbs. 18¢

EXTRA SPECIALS

FRASER GOLD PEAS—Garden fresh, canned as soon as picked, sieve 4 2 tins 19¢
GRAPEFRUIT JUICE—Smith Florida, tin 10¢
RED PITTED CHERRIES— Aylmer (limit 4) 2 tins 25¢
TOMATO JUICE—Libby's, 14½-oz. tin 2 tins 15¢
CORNED BEEF—Hereford or Helmet, 1-lb. tin 11¢
CLASSIC CLEANSER (limit 3) tin 5¢

PEARS Aylmer, Bartlett in syrup, 2s, squat, tin 15¢
CORN Aylmer Whole Kernel, 19½-oz., tin 10¢
GREEN BEANS Royal City Cut, No. 2 tin 10¢
GRAPEFRUIT Polk's 14½-oz. tin 17¢
FRUIT FOR SALAD Aylmer, 16-oz. tin 23¢
HERRING Gold Seal, tin 9¢
SALMON Pinetree Pink, tall tin 9¢

MAGIC BAKING POWDER 12-oz. for 23¢ 5-oz. for 19¢

MAYONNAISE Best Foods, 16-oz 35¢ 8-oz 19¢

YEAST Fleishmann's at 4 for 15¢

RED ARROW BISCUITS
Cream Crackers, large pkg 18¢ Honey Grahams, 1-lb. cello pkg 19¢
Ginger Snaps 6 doz. 14¢

BISCUITS Educator Crax Butter Wafers, pkg 15¢

CANDY
Imported Allsorts, lb 18¢ Nelson's Rose Buds, lb 29¢
Orange Slices, lb 17¢ Wrigley's Gum 4 pkgs. 15¢

H. P. SAUCE—large bottle 27¢
KETCHUP—Heinz, 8-oz 2 bottles 25¢
CHILI SAUCE—Heinz, bottle 23¢
PEACHES—Australian, Sliced or Halves—K.Y. Brand, 2½s, tin 23¢

NABOB TEA Limit 2 lbs. Lb. . . . 39c

BUTTER PIGGLY WIGGLY First Grade—lb. 23c 3 lbs. 65c

$1 Allowance for Your Old Lawn Mower On the Purchase of a New One. Price From $7.95

Coast Hardware 1418 DOUGLAS ST.

Summer Coats
Dresses and Hats
AT GREAT SAVINGS
During Our
3-DAY SALE
TODAY, FRIDAY AND SATURDAY
The Plume Shop
747 YATES STREET

ADVERTISE IN THE TIMES

KING TO VISIT SCOTTISH HOME

Plans September Holiday at Balmoral; Other Royalty Also Going

Canadian Press Cable

London, May 28.—King Edward is planning to spend several weeks annually in the late summer at Balmoral in Scotland, as his father did before him.

It was learned today that His Majesty will probably remain there for two or three weeks in September. On such visits the sovereign and his nearest kinsmen always wear the kilt.

Balmoral, like Sandringham, is not crown property. It was bought by the Prince Consort, Queen Victoria's husband, and during the latter's long widowhood was equal in her affections with Osborne on the Isle of Wight.

The castle was entirely rebuilt when it became a royal possession.

The Duke and Duchess of York probably will be there in August, with the Duke and Duchess of Gloucester staying nearby.

TEXTILE PLANT TAXES GO UP

Federal Inquiry Commission Is Given Figures at Valleyfield, Quebec

Canadian Press

Valleyfield, Que., May 28. — Taxes paid by Montreal Cottons Limited to the municipal corporation of Valleyfield came under scrutiny of the Turgeon textile inquiry commission yesterday.

The federal commission, investigating the Valleyfield plant of the company, was shown by-laws and regulations adopted in 1933 and 1934 when the company and the municipality were at odds over taxes and the evaluation of the company's property.

Charles Corbeil, secretary of the municipal corporation of Valleyfield, testified an agreement had been reached whereby the company paid $45,000 in taxes in 1933 and 1934 and would pay $40,000 for the five subsequent years.

The municipal secretary produced a by-law of 1920 when it was agreed the company would pay taxes of $21,000 a year for twelve years. He produced several other by-laws of previous years, one of 1901 stating the company was accorded certain privileges on condition a certain number of persons was employed and paid a "reasonable and living" wage.

Honore Sauve, a winder in the plant, testified he worked a forty-eight-hour week for $10.75 a week. In previous work in another department he had worked a twelve-hour day with less pay than he received at present, he said.

Another winder, Joseph Cote, testified he worked a ten-hour day with a fifteen-day salary ranging between $22 and $25, including overtime. Five years ago, he said, he worked periods of 122 hours for $22.

Eight other employees also testified. Several told Commissioner Turgeon they were dissatisfied with wages and working hours. One employee said he had worked at the Valleyfield mills thirty-five years but was not receiving pension funds.

W. G. E. Aird, general manager, said the man's name was on the pension list and his case was being considered by company officials.

ARCHBISHOP SEES BIG WAR DANGERS

Associated Press

London, May 28. — The Archbishop of Canterbury yesterday voiced "grievous disappointment no Christian voice was heard in Italy to remonstrate" against the use of poison gas in the Italo-Ethiopian war.

The archbishop said he considered the international situation "more restless, more confused and more pregnant with danger to the establishment of peace than at any time within our memory."

The world, the archbishop declared, "is suffering the bitterest of all humiliations, the humiliations of impotence" in the face of "a great wrong committed by a European power against an almost defenceless African people."

ACCIDENTAL DEATHS

Abbotsford, B.C., May 28. — The coroner's jury which inquired into the deaths of George Dickenson and Mrs. Ethel McLean of Yale, B.C., who were suffocated when pinned underneath their car after it turned over in a ditch east of here, yesterday returned a verdict of accidental death.

"Build B.C. Payrolls"

Thanks For This Fine Letter

"I made a pudding with the first Pacific Milk I ever used, and the same day tried the milk in a cup of tea, and because it was my first trial I paid attention to see how it would turn out. The pudding was great and the tea lovely. I took a fancy right away to the new milk. That was months ago, and I think enough of it today to write and tell of it."
—Taken from Mrs. H.'s letter, received yesterday from Vernon.

PACIFIC MILK
Irradiated, of Course

NEURITIS
"Sharp, stabbing pains of neuritis made my arms useless, and would not let me sleep. I was just about desperate with pain, when I tried T-R-C's. Am now entirely well and back at work."—John Juergens, Mildmay, Ont. Let T-R-C's drive the pain-causing toxins out of your system—quickly, surely, safely. 50c and $1 at druggists. Good for all Rheumatic pains. T-R-C's (Templeton's Rheumatic Capsules)

ASTHMA
Stop gasping, wheezing, coughing, choking—quickly. Breathe freely! Sleep soundly! Take RAZ-MAH. RAZ-MAH has given quick sure relief to people everywhere in Canada. No smokes, no sprays, no snuff. No harmful reactions. Relief—or your money refunded. At druggists 50c and $1. Also stops the nerve-rending cough, cough of Chronic Bronchitis. Templeton's RAZ-MAH Capsules

FOOT COMFORT assured by using CRESS CORN AND BUNION SALVES
Price 50c a jar. Made in Canada. Sold by all Drug and Dept. Stores. Distributed by Harold F. Ritchie & Company Ltd., Toronto.

French Leaders To Greet King Edward

Canadian Press

Paris, May 28.—President Albert Lebrun will receive King Edward when the Vimy Ridge Memorial to the Canadian soldiers killed in France is unveiled July 26.

Possibly Leon Blum, who most probably will be Premier then, also will be present when the monarch arrives from London.

Arrangements are in the making to enable the 5,000 or 6,000 Canadians who are expected to visit various parts of France, especially the regions of the Loire where lived the forebears of many French-Canadians.

Fewer Using Silver Dollars

Director of U.S. Mint Reports Large Coins Fading Away

Associated Press

Washington, May 28.—Mrs. Nellie Tayler Ross, director of the Mint relates sadly that the silver dollar is fading from the American scene.

"With production of domestic coinage experiencing one of the greatest years in history," she said yesterday, "the poor old silver dollar just does not seem to be able to keep up the pace."

The United States mints coined 202,488,694 more pieces last year than the year before, yet the silver dollar showed an increase of but 5,443. Production of dimes jumped 54,295,000 and nickles 52,962,997.

Mrs. Ross advanced these reasons why the popularity of the dollar is waning:

1. Woman's active participation in business.

2. Invention of the automobile.

3. Wider circulation of poker chips.

"Once women have taken a place in business and national affairs," she said, "they have more reason to carry money about with them and they find it too difficult to lug the heavy dollars around."

She added that the automobile, by displacing the horse, has dealt a blow to the silver dollar.

"Horsemen," she said, "liked to carry silver dollars."

Instead of poker chips—which were unavailable in some frontier parts of the nation—silver dollars were often used, she explained.

Death Sentence At New York

John Fiorenza Found Guilty of Killing of Mrs. Nancy Titterton

New York, May 28.—John Fiorenza was convicted yesterday of murder in the first degree in the bathtub slaying of Mrs. Nancy Evans Titterton. The jury delibated more than eighteen hours.

The conviction carries the death penalty.

Mrs. Titterton, wife of a radio executive, was strangled and attacked in her Beekman Place apartment on Good Friday, April 10

Fiorenza, twenty-four, upholster's helper, was accused of calling at the apartment during the morning, on the pretense of inquiring about a love seat.

Fiorenza went on trial in general sessions court before Judge Charles C. Nott, and a jury a week ago last Monday.

His attorney, Henry Klauber, contended Fiorenza was insane, and hence not responsible for his acts, and in summing up his case argued the state of New York was morally guilty for the crime, since Fiorenza had been released from the Elmira reformatory, although a state psychiatrist had called him potentially insane.

SAYS ANNUITY CHARGES LOW

Canadian Press

Ottawa, May 28. — Professor M. A. Mackenzie, University of Toronto and official of the Teachers' Insurance and Annuity Federation of America, a Carnegie organization, yesterday told a special Senate committee "unquestionably rates charged to annuitants under the Canadian government annuities scheme are too low." The committee is investigating operation of the government plan at the instigation of Hon. F. B. Black, Conservative, Sackville, N.B.

From 20 to 25 per cent higher rates were charged to annuitants by commercial companies in Canada and the United States and under the British plan in England, Professor Mackenzie said.

Professor Mackenzie advocated two major steps be taken for an upward revision of rates for future Canadian government annuity contracts. First, there should be a check up of the Dominion Government's tables of mortality among its 26,000 annuitants as against Canadian and United States commercial company rates and those under the British government plan. Secondly, consideration should be given to the question if the 4 per cent interest rate being paid by the Dominion to its annuitants was not too high compared with 3 or 3½ per cent rates by commercial companies.

Flower Show Saturday, May 30, A.O.P. Hall, Cormorant. Be sure to go.

21 VANCOUVER DRUG COMPANY LIMITED STORES
VANCOUVER - VICTORIA
CHILLIWACK - NEW WESTMINSTER.

21 Thrifty DRUG STORES FOR Thrifty PEOPLE
Over 60 Graduate Pharmacists AT YOUR SERVICE
When You Buy Medicines Take NO Chances
Patronize YOUR DRUG STORE

Items of Interest for Friday and Saturday, May 29 and 30

Lyptol Antiseptic
4-oz. bottle ..... 21¢
8-oz. bottle ..... 39¢
16-oz. bottle ..... 74¢
A most efficient Mouth Wash, Nasal Spray, Throat Gargle and Local Antiseptic Wash for Cuts, Wounds, etc.

Bulkett's
For chronic, habitual constipation BULKETT'S possess five times the bulk-producing activity of Agar and are combined with Cascara and Bile Salts, providing bulk with increased motility.
Price, 50¢ and $1.00

Creo-disinfectant 16-oz., 29¢

Cod Liver Oil (Biologically Tested) Imperial quart, 96¢

Vanex Psyllium Seed 8-oz. carton, 15¢

Pure Sodium Phosphate 1-lb. tin, 28¢

Pure Sodium Sulphate (Glauber Salts) 1-lb. tin, 28¢

Vanex Genuine Russian Oil 16-oz., 34¢

Dr. Reid's Blood Purifier 58¢

Calvert's Carbolic Tooth Powder in the New "Airflow" Flask, 29¢

Cress Corn Salve "Just Rub It In" Removes Corns, Calluses, Warts, Ingrown Nails, Etc. Price, 50¢

GIN PILLS PRICE, 45¢

Granagar
Finest Quality of Agar Agar 4-oz. carton 50¢

BRU-YEAST
IRONATED
Vitamin Active Brewer's Yeast (biologically tested); in combination with Iron Peptonate, Iron by Hydrogen, Phenolphthalein and Extract of Nux Vomica. Stimulates the appetite, relieving constipation, clearing up skin disorders and adding pounds of weight.
63¢ and 93¢

CANDY
Pastilles de Luxe, lb. ..... 34¢
Acidulated Acid Drops, lb. ..... 24¢
Milk Peanut Clusters, lb. ..... 35¢
Banquet Chocolates, 1-lb. carton for ..... 49¢

Fellow's Syrup of Hypophosphites for $1.04
Castoria ..... 34¢
Oxo Cubes, 10s ..... 21¢
Ingram's Shaving Cream ..... 35¢
Super Lather Shaving Cream for ..... 26¢
Pears Soap, 2 for ..... 29¢
Noxzema, 6-oz. jar ..... 59¢
Nestle's Lactogen, 2½-lb., $1.73
Cotys' Face Powder ..... 89¢
Harris Wondro $2.50
3 for $6.00
Egyptian Bouquet Talcum ..... 15¢
Hygeia Nipples, transparent, 20¢
Hygeia Nipples, black ..... 15¢
Hygeia Food Cell Cover ..... 15¢
Union Spot Remover ..... 8¢
Yur-Rest Moth Crystals, 14-oz., for ..... 29¢
Flit, 3-oz. can ..... 26¢
Jeyes Fluid (English), 24¢ and at ..... 34¢
Anzora Cream ..... 39¢
Elliman's Embrocation ..... 32¢
Countess Hot Water Bottle, 79¢
Djer Kiss Talcum ..... 16¢
Krasny Complexion Powder ..... 28¢
Dorin Rouge (metal box), 34¢
Luxor Incense ..... 12¢
Lady Betty Wash Cloth ..... 14¢
Pepsodent Antiseptic, 2 50c bottles for ..... 69¢
Limacol (for after shaving), 38¢ and ..... 71¢
Absorbine Junior, small ..... 89¢
Sloan's Liniment, small ..... 26¢
Buhach Insect Powder, 3¾-oz. for ..... 54¢

FOR YOUR EYES
Lashlux ..... 34¢
Lashlux Cosmetic, solid ..... 34¢
Kurlash (eyelash curler) ..... 64¢
Lashbrow, cream ..... 34¢
Lashbrow, liquid ..... 34¢
Mascarillo ..... 75¢
Delica Brow ..... 42¢
Maybelline, solid ..... 49¢
Maybelline, liquid ..... 49¢
Murine ..... 60¢

TABLETS DI-JES-TI-KAN with BILE SALTS
Digestive Tonic Laxative for habitual constipation (due to lack of bile), gall bladder and bile duct irritation.
50 in bottle, 49¢

BORODENT
The perfect dentifrice for cleansing and beautifying the teeth, neutralizes the acids of the mouth, cleanses and polishes the teeth without injury to the enamel.
15¢

VANASPRA
TRADE MARK REGISTERED
5-grain tablets, 2½ dozen in bottle ..... 25¢
Vanaspra Compound No. 203; 2½ dozen in bottle ..... 35¢
Vanaspra Compound with Codeine, No. 303; 2½ dozen in bottle ..... 45¢

Pure Boracic Acid Per lb., 12¢

Dr. Reid's Syrup of Figs 28¢

Olive Oil (Finest Quality) 16-oz., 44¢

Dr. Reid's Pile Ointment 28¢

Dr. Blaud's Iron Pills 100s, 16¢

Dr. Blaud's Laxative Iron Pills 100s, 18¢

Superior Bay Rum 6-oz., 29¢

Cantrell & Cochrane's
World-famous Imperial Dry Ginger Ale
Bottle, 25¢ ½ dozen, $1.40
Per dozen, $2.75

Erasmus Wilson's
Pine Tar Shampoo ..... 50¢
Jaborandi Hair Tonic $1.00
Toilet Paraffin ..... 50¢

ABSORBING PAIN KILLING P.K.L. LINIMENT
NEW LOW PRICE! 63¢ and $1.98

AGARLAX
16-oz. size 89¢ 32-oz. size $1.63

EVERYDAY SAVINGS!

New! PALMOLIVE LOTION CREME
Contains OLIVE OIL
PER BOTTLE 23¢
WHITENS HANDS FACE AND NECK!

Cashmere Bouquet TALCUM POWDER 23¢
SMOOTH-CLINGING DELICATELY PERFUMED

COLGATE'S DENTAL POWDER
WHITER BRIGHTER TEETH
DOUBLE SIZE 33¢ REGULAR LARGE TIN 19¢

19¢ DOUBLE SIZE 33¢ COLGATE'S RIBBON DENTAL CREAM
WHITE TEETH SWEET BREATH

PALMOLIVE SHAVE CREAM
MADE WITH OLIVE OIL
23¢ GIANT SIZE 39¢

COLGATE'S SHAVE CREAM
SMALL BUBBLE LATHER
23¢ GIANT SIZE 39¢

PALMOLIVE BRUSHLESS SHAVE CREAM
FOR SMOOTHER FASTER SHAVES
LARGE TUBE 23¢ GIANT SIZE 39¢

PLEASE NOTE!
● All Charge Purchases Made Friday and Saturday Will Appear on Your June Statement

ESTABLISHED 1901
Angus Campbell & Co. Ltd.
1008 GOVERNMENT ST.

MONTH-END BARGAINS!
FOR FRIDAY AND SATURDAY SHOPPERS

WHITE SUMMER COATS
A REAL BARGAIN AT.. $12.95
An outstanding Summer Coat bargain for month-end shoppers. Smart new White Coats in belted and full back models, full lined. Sizes 14, 16 and 18. They are wonderful value at $12.95

Tweed Coats $12.95
Good-looking, smartly-styled Tweed Coats, have been underpriced to sell. Friday and Saturday at $12.95
Various smart tweed mixtures to select from.

Tweed Skirts $1.95
Well-cut and good-fitting Tweed Skirts for sports wear. A genuine bargain for month-end shoppers at $1.95

TWO AND THREE-PIECE KNITTED WOOL SUITS
Women's and Misses' Sizes
Marked for a quick clearance here tomorrow. A group of smart two and three-piece Knitted Wool Sports Suits, in the most popular darker colors, AT $9.95

Silk Jacket FROCKS and DRESSES
TO CLEAR $7.50 $9.95 $11.95
PRINTS AND PLAIN DARK COLORS

Greatly underpriced for the month-end's selling. Three groups of Silk Dresses and Jacket Frocks, navy, black and brown, in plain colors and smart prints.
SIZES FOR WOMEN AND MISSES

25 ONLY! WOMEN'S SILK CREPE DRESSES
AT $2.00
SIZES 14 TO 20
You must hurry for this special Dress Bargain. 25 only, dark Silk Crepe Dresses, formerly priced regular up to $8.50. Sizes 14 to 20. To clear, $2.00
MAIN FLOOR DRESS SECTION

DARK STRAW HATS
REGULAR TO $2.95 ..... $1.29
Out they go! at this attractive price, the balance of our Dark Straw Hats. Formerly priced, regular $2.95. All smart shapes. To clear at $1.29

REGULAR $1.00 HOLEPROOF KNEE-HIGH SILK STOCKINGS
First quality Holeproof Knee-high Silk Stockings—with perfect fitting Lastex tops that will not twist or pull. All the newest shades. Regular $1.00 for ..... 75c Pr.

Holeproof Heavy-service Weight SILK STOCKINGS
SIZES 8½ AND 10½ ONLY
REGULAR $1.50 Pair
69c PER PAIR

Two and Three-piece Cotton BEACH SUITS
REGULAR TO $4.95
Here is your chance to own a smart three-piece Beach Suit, made from fine broadcloth or fancy crepes. White and colors, $2.95

MONTH-END BARGAINS IN THE CORSET SECTION
D & A back-lacing Corsets, medium or low bust. Sizes 24 to 30. Sale price $1.00
Girdles of satin and satin Lastex with front panel lightly boned. Sizes 25 to 30. Regular $7.50. Sale price, at $5.00
Two-way-stretch Sensation Girdles, full length, double knit back. Sizes 25 to 29. Regular $5.00. Sale price, at $3.50
Broken sizes in Nemo Corselettes with wonderlift inner belt. Regular $7.00. Sale price $5.00
Clearing odd lines of Lady Mac Nemoflex and Gossard Girdles and Corselettes. A real bargain at $2.95

650 PIECES PLAIN AND FANCY Rayon Silk Undies
● VESTS
● PANTIES
● BLOOMERS
ALL SIZES!
● Every Piece First Quality
● White and Pastel Colors
AT 50c

BIAS-CUT SUEDE TAFFETA SLIPS
89c and $1.49
At 89¢—Fine bias-cut Slips with adjustable straps. Tea rose and white. Sizes 32 to 44.
At $1.49—Suede Taffeta Slips with built-up shoulder straps. Black and colors. Sizes 36 to 46.

25 Only, Women's All-wool BATHING SUITS
BROKEN SIZES
REGULAR TO $2.95 ..... $1.29
Clearing odd lines of women's all-wool, one-piece Bathing Suits—in black, green, red and blue. Broken sizes, plain styles. A splendid bargain at $1.29

FINE PONGEE SILK TWO-PIECE PYJAMAS
$2.95
Smart Pongee Silk two-piece Pyjamas in natural shade, trimmed with gay contrasting colors. Per suit, $2.95

Silk Crepe de Chine NIGHTGOWNS
$2.95
Dainty Silk Crepe de Chine Nightgowns, tailored or lace-trimmed styles—bias cut. Tea rose and blue. Exceptional value at $2.95

MONTH-END BARGAINS IN THE CHILDREN'S SECTION

GIRLS' WASH DRESSES With Panties, 95¢
Fifty only, Girls' smart Wash Dresses, with panties to match, for ages 2 to 6 years. A real bargain at ..... 95¢

LITTLE BOYS' TWO-PIECE WOOL SUITS, $1.00
Five dozen, boys' two-piece Wool Suits in Saxe blue and scarlet. Sizes 2 to 4 years. A real bargain at $1.00

GIRLS' WOOL CREPE SKIRTS (With Bodice)
$1.25 and $1.50
Sizes 3 to 10 Years
Girls' fine wool crepe pleated Skirts in brown, maize, Saxe blue and white. For ages 3 to 10 years, $1.25 and $1.50

Victoria Daily Times

THURSDAY, MAY 28, 1936

Published Every Afternoon Except Sunday by
TIMES PRINTING AND PUBLISHING COMPANY LIMITED
Offices—Corner Broad and Fort Streets

Business Office (Advertising) .... Phone E mpire 4175
Circulation ..... Phone E mpire 7522
News Editor and Reporters ..... Phone E mpire 7177

SUBSCRIPTION RATES
City Delivery ..... $1 per month
By mail (exclusive of city)—Canada,
Great Britain and United States ..... $6 per annum
To France, Belgium, etc. ..... $1 per month

VICTORIA SHOULD VOTE LIBERAL

THE LIBERALS OF VICTORIA AT their nominating convention last night paid Mr. C. J. McDowell an impressive tribute when they selected him, on the first ballot, to be their standard-bearer at the forthcoming by-election. With a slate of four in the running the nominee had a plurality of twelve over his three friendly competitors.

In the general election last October Mr. McDowell polled 6,429 votes against the victor's, the late Mr. Plunkett, 7,459 votes. There were four aspirants—Professor King Gordon, carrying the colors of the Canadian Commonwealth Federation, and Mr. P. E. George, running as a "Reconstructionist." It is to be noted, by the way, that Mr. Gordon polled forty-two more votes for the C.C.F. than Mr. McDowell polled for the Liberals. It is also worth while noting that the contest last October in all of the 245 constituencies which make up the House of Commons was a test of public opinion in regard to the manner in which the business of the people of Canada had been conducted since the King government left office in 1930. As The Times said on October 15: "Never before since Confederation has a federal political party won so sweeping a victory at the polls as that of the Liberals yesterday . . . never before has either of the major parties had so many supporters in the House of Commons as the government of Mr. Mackenzie King will have, or so few as Mr. Bennett will have."

Victoria obviously thought it wise to send another Conservative to Ottawa to represent them. True, their representative did his best against odds which he knew he had to face. To be a back-bencher in opposition and take it and like it challenges the fortitude—at least the political fortitude—of the most wiry parliamentary campaigner.

On June 8 the people of this city will have to make up their minds what they want. They will have to put three questions to themselves—and they are these: Do we want to send to Ottawa a representative who will, to use a colloquialism, have "the ear of the government?" Do we want to send to Ottawa a representative who will join former Premier Bennett's corporal's guard? Do we want to send to Ottawa a representative who will add one to Mr. Woodworth's seven followers—out of 245?

These are the questions which the electors of this constituency will have to answer when they go into the polling booths next Monday week and take their pencils to mark their ballots. Surely they will say to themselves that their duty to their city, yes, and in their own interests, will be to vote Liberal.

MAKE DREAMS COME TRUE

THE COMMENCEMENT ORATORS already have begun to advance to the edge of the platform to tell the youthful graduates what life is all about, and it is to be hoped that at least a few of them will remember to point out that the world today is more profoundly in need of old-fashioned, idealistic dreamers than it has been for many generations.

To be sure, this sort of advice is not popular. The commencement orator usually feels he has done his duty if he rings the changes on the old platitudes, such as "Honesty is the best policy."

After he has done that for half an hour, and has reminded his listeners that the fate of the nation rests in their hands, he takes a sip of water and sits down, conscious of a job well done. But the plain fact remains that, unless we can get back to the seeing of visions and the dreaming of dreams, there is precious little hope for our country or for ourselves.

We gave up dreams and visions and in their place we went hook, line, and sinker for the idea that the pursuit of riches was the end of wisdom. And the mad dance of the 1929 boom, culminating in a crash that almost wrecked the world, was the logical consequence. Now the point about our fumbling efforts to rescue ourselves from that crash is that, materially, we lack nothing.

We still have the ability to produce wealth: the soil, the mines, the factories, the forests, and all the rest, which would automatically guarantee prosperity if human life were anything that could be reduced to a simple profit-and-loss statement.

What we do not have is the ability to use these things in a way to attain human happiness. And what is that lack but the lack of the old ability to dream dreams and to make them come true?

UNEMPLOYMENT AND YOUTH

THERE IS NOW MUCH MORE TO THE problem of unemployment than merely getting former workers back on the payrolls. Since the start of the depression another generation has been poured out from homes and schools to find jobs scarce.

This is emphasized by the figures just issued by the National Industrial Conference Board in the United States. The high point of unemployment, according to these figures, was reached in March, 1933, with a total of 13,500,000. By May, 1936, the total for the country had been reduced to 9,600,000, a drop of 3,900,000. However, during these three years normal population gains increased the country's total of potential workers by 2,000,000. It is pointed out that if these new job seekers had not come along, unemployment would have shrunk by nearly 6,000,000.

The proportions represented in the foregoing roughly hold good for Canada. In them are to be found reasons for the earnest interest young Canadians are taking in social and economic questions.

HISTORICAL TELEGRAMS

"FOR ACTION," ENTERPRISING TELEgraph companies advertise, "send a wire." Statesmen with a yen for monkey-wrench throwing can testify to the effectiveness of such messages. An outstanding instance was the telegram Wilhelm Hohenzollern as Kaiser in 1896 sent to President Paul Kruger of the Transvaal Republic congratulating him on the capture of a British raiding party under Dr. Jameson—the famous Jameson Raid. The result was nearly war between Britain and Germany.

In the tradition of his father, Friedrich Wilhelm, former German Crown Prince, the other day telegraphed Mussolini: "Accept my congratulations on victorious ending of Ethiopian war. Long live King! Long live Duce!" It proved to be another action-getting telegram. Mussolini, with visions of Germany being the first great power to recognize his Ethiopian empire, hopefully sped the Italian ambassador to the Wilhelmstrasse. There was a momentary stir in diplomatic quarters. But for the ex-Crown Prince it has brought an unexpected result. Hitler has warned him that any further political meddling would result in his expulsion from the Reich. Germany, courting Britain for political support and a loan, can not afford to let anything pass that might irritate London.

Then, about the same time, there was another message by wire to Mussolini. It was sent by the Fascistically-inclined Prince von Starhemberg, Vice-Chancellor of Austria. It read: "Congratulate you from my whole heart on great triumph of Italian Fascism over barbarism, democratic dishonesty and barbarity." This proved to be very much of an action-getting telegram. It has since cost Von Starhemberg his place in the government and forced the disbanding of his Heimwehr army of 150,000 armed men. Chancellor Schuschnigg could not risk any suggestion being carried to Britain, France or Germany that such was the attitude of Austria on the Italian issue.

Telegrams do get action, even if it is backfiring on impetuous statesmen who resort to them.

MAN GOT FIRST FOOTHOLD

IN THESE DAYS OF GRIM NATIONAL and international stress, it is comforting to be assured, at least, that the insects are not likely to crowd man off the earth. Since some entomologists have said that the insects might do exactly that, the assurance is worth getting.

The good word comes from Brayton Eddy, scientist and philosopher. Of course, says Mr. Eddy, the insects have better physical equipment than man, but they require special conditions to prosper. Moreover, the insects are their own worst enemies, adding self-destruction to the exterminating efforts of humanity.

"If the insects wished to maintain their supremacy on earth," Eddy explains, "the time to have done it was when man was getting a foothold here. Insect life antedates human life by many millions of years."

So, after all, life does have its little blessings.

PRESERVE OUR FORESTS

IT IS GRATIFYING TO NOTE THAT, under the auspices of the Canadian Forestry Association, the most determined efforts to keep Canada as free as possible of forest fires this year have been instituted in all parts of the Dominion. Adequate supplies of fire pumps, canoes, railway speeders, have equipped the fire ranger forces, and all is being made ready for the two unknown events: what the weather will be like and what the public will do. The latter element represents the 91 per cent cause of all forest fires. Men with lighted matches and tobacco, settlers clearing their land, campers and their cooking fires—such innocent-looking human actions—annually create a deadly harvest of ruined forests, dried-up waterways and homeless families.

Nearly 5,000 rangers on the "line of fire" across Canada are appealing to the public to join hands with them as protectors of the forests and streams. In many districts this friendly union of the rangers and those who travel in the woods for work or pleasure has succeeded in virtually outlawing the fire fiend and has kept the woods green and growing, without serious blemish, for many years past.

What Other Papers Say

SAINT JOHN'S CLAIMS

The Saint John Telegraph-Journal

If the closer proximity of Montreal to Europe than New York would "make it difficult for New York to compete if a free port were established at Montreal," as argued by Senator J. H. Rainville of that city, how much more advantageous would be the establishment of such a free foreign trade zone at the Port of Saint John? Being still nearer to Europe than Montreal, it has the added advantage of being open to ocean traffic every day in the year. A third very important factor is that it is the nearest national port on the Atlantic seaboard to the more densely populated areas of the Dominion. Strategically Saint John is most ideally suited for the establishment of a free port enterprise.

LOOKING UP

The Edmonton Journal

How well the British Columbia lumber industry has been faring of late is shown by some figures that have just been published. In the first quarter of 1936 the record volume attained in the corresponding period of 1934 was increased by 11 per cent, and prices have also risen materially in the interval. Shipments to Britain were nearly ten times what they were prior to the conclusion of the Ottawa agreements. But the chief recent gain has been in the business done in the United States, following the completion of the reciprocity arrangements. The neighboring country took 39,859,232 feet of lumber from B.C. between January 1 and April 1, as against only 617,968 in the same months of 1935. There was also an improvement of 2,276,902 in the sales elsewhere than in Britain and the United States.

Loose Ends

Other countries would appreciate it, but we don't—Our instinct for justice remains strong—and in Russia you must be gay.

By BRUCE HUTCHISON

MAJOR POET

A MAJOR POET—as I have said repeatedly here every spring, so far without any tangible result—is needed to celebrate the glory of our island broom. If they had broom like this in any of the older countries, the major poets would have written a whole literature about it. If there were only one plant of broom in the world it would be housed in a glass conservatory and people would travel all around the world to gaze at the wonder of its golden bloom.

If the single plant were in Russia, the Soviet government would erect a huge glass palace about it and protect it as it protects the poor unburied corpse of Lenin, and vast armies of Russian soldiers and young communists would march past it once a year in the blossoming season, and Mr. Stalin would say that the blossoms were the symbol of Russia's sure growth and the flowering of its new society.

If they had broom like this in Japan, there would be a great spring broom festival to the obscure gods; and the elder statesmen, their feet bare, would carry bouquets of blossom and lay them on the shrines of their ancestors, and Japanese soldiers would carry sprigs of broom in their hats, as a sign of immortality and the superiority of Japanese culture, when they slaughtered the Chinese.

If they had broom like this in Italy there would be wild celebrations in broom time, with love making and dancing on the streets, and Mussolini, his arms full of broom, would address a million people, telling them that this radiant yellow blossom was the symbol of Italy's enlightenment of Ethiopia with tanks, bayonets and poison gas.

If they had this broom in Germany they would celebrate the blossom season with parades, marching troops, and a good old-fashioned beer guzzle, and Hitler would address ten million people and tell them that the broom would grow only in the good soil of Germany—a proof of German superiority over all other breeds.

If they had this broom in the United States there would be a celebration in every city, and in Washington the unfortunate President would have to think up a new speech about it every spring, when he crowned the broom queen—a lady of marked curves, whose photograph in a bathing suit would be in every newspaper in the country—and they would read the Declaration of Independence, and Lincoln's Gettysburg speech, and everybody would go to the movies in the evening and buy an ice cream soda on the way home.

But in Victoria, where we have the broom, where it surges up on all sides, where it flows along the highway like a golden stream and spurts out of every barren piece of ground like a fountain frozen in mid-air, where it covers all the marks of men's desolation and flowers where nothing else can live—here nobody pays any attention to it. Here everybody thinks I am a little mad for mentioning it.

THE LAW

IT IS INTERESTING to observe the public's reaction to a sentence of seven years and lashes for a boy who tried to be a burglar in Victoria recently. Apparently this sentence has brought a strong wave of resentment as being comparatively far too heavy.

It is interesting, and encouraging, also, for the public's respect for our courts is just as important as the respect of criminals. It is the public's respect for our courts rather than the criminal's that keeps society going on in an ordered state and saves it from anarchy. If this respect were ever lost, it wouldn't matter how efficient the police might be, or how severe the sentences passed on criminals, society would soon disintegrate.

It is the knowledge of equality before the law, the assurance of equal justice regardless of a man's circumstances that makes our form of civilization possible. Should the courts do something which seems to strike at this equal justice, the whole basis of society, its confidence in itself, suffers. Here the public has not forgotten that while a boy has been sentenced to seven years with lashes for burglary, several citizens of British Columbia have lately been sentenced to about half that, without lashes, for killing other citizens outright because they didn't like them. This tends to make ignorant people suspect that the law may be holding property more sacred than human life.

The protests which have followed the case of the local burglar show how deeply rooted in our stock is the instinct for equal justice. This thing is basic with us, our greatest contribution to human progress, the thing which keeps our system alive.

TOO GAY

IN RUSSIA lately they have turned joyous, by law. After the first hard years of the Revolution, when there was a grave scarcity of everything, conditions have got easier over there, and the state is relaxing its old pressure.

But it is not satisfied merely to let the gloom lift. It can't wait for that. It insists on providing the sunshine, with typical efficiency. You are not merely told to forget your troubles. You are commanded to be happy. Mr. Stalin has told them to be gay and nobody dares to be anything else. Apparently you must be gay whether you want to or not—in the manner of the Communist orator who was telling the boys on the street corner that "comes the revolution and you all eat strawberries," and when a little man in the back row objected that he didn't like strawberries, the speaker replied in this withering fashion: "Comes the revolution and you dam' well eat strawberries and like 'em."

In Moscow today you must be gay and like it. "Dancing," says the Moscow correspondent of The New York Times, "became a sacred duty." Everybody dances in Moscow. They have dance floors in the movie houses so you can dance between pictures. They have dance floors in the restaurants, so you can dance between courses. Everybody is dancing as part of the Revolution. You owe it to Russia, to communism, to dance and show that communists are really very happy people at heart.

This is fine, but I doubt that it would suit us. It gives me grave doubts about the advisability of revolution at all. A lot of us don't like dancing, and strawberries give us skin irritation. For us communism is likely to mean only sore feet and hives. It almost turns me against the whole idea.

Besides, we have so accustomed ourself to gloom in this country, that even in our wildest moments of celebration, when pleasantly jingled in our Esquimalt beer parlors, most of us look as if we were attending a funeral.

We are just naturally a blue lot. Rather than strawberries and dancing we prefer to sit in deep dejection, cursing the government and telling ourselves that our whole system is washed up. Our supreme happiness is to be miserable. We might as well give up the idea of revolution because we seem to lack the instinct for it.

NEW HYDRO PLAN

Toronto, May 28 (Canadian Press)—Ontario hydro-electric commission yesterday announced it was proceeding with preparatory plans for diversion of the Ogoki River in the northwestern part of the province into the Great Lakes. Fifty thousand horsepower could be developed under the plan, and the water levels in lakes Huron, Michigan and Erie increased by two inches.

Ban Women Debaters

Oxford, Eng. (Canadian Press).—Women undergraduates will not be admitted as debating members of the Oxford Union Society as "to admit women would detract from the atmosphere of the debates."

SIDE GLANCES — By George Clark

"Let's not start discussing what we'd do if we had a million. It always ends in a big disagreement."

Green Cordwood
4-FT. LENGTHS
$4.75 Per Cord, Delivered
KIRK COAL CO. LTD.
1239 Broad St. G 3241

Other People's Views

WARNING!

The Times urges its correspondents to restrict their contributions to 600 words.

Henceforth it positively will not print communications which exceed that length.

These letters must be plainly written on one side of the paper only, and must be accompanied by the name and addresses of the writers, not necessarily for publication but as a guarantee of good faith.

Letters will not be re-written for publication. If they are not legible no attempt will be made to read them.

Letters not used will not be returned to the writers.

Letters containing offensive personal reflections will not be printed.

These rules, which henceforth will be carried out absolutely, are designed as much for the protection of our patient readers as for that of The Times.

CAUTION!

The Times will not assume responsibility for the return to the writers of articles sent for publication in the Correspondence Column or anywhere else in this newspaper, whether they are published or not, unless they have been specially solicited.

TOO SEVERE

To the Editor:—Just another one who thinks the sentence of young King was too severe. Our laws have to be obeyed, our homes have to be protected, but there is a medium to everything.

F. G.

IS SHOCKED

To the Editor:—I am sure that most mothers would like to say thank you to Dean Quainton, C. G. MacKenzie, Dr. D. M. Baillie, E. K. Middleton, Hans Kroeger and to all holding the opinion that the recently imposed sentence of Jack King was decidedly too harsh. In reverse, they must feel shocked by the views of W. B. Lanigan, R. E. Dawson and N. L. Haywood. One thinks ten lashes too few and never mentions the seven years also imposed. He states that similar disciplinary exercise on him in his younger days had wholesome results. Certainly, it did not instil the milk of human kindness in his veins. I have had a lot to do with children, and have found that where the rod was mightier than love, these same children lied and bullied the weaker ones the most. Another writer desires ten lashes each Sunday for the culprit—and, I suppose, he would like to have twenty allotted to him on Christmas Day to commemorate the birth of our Saviour who came to teach "love" and "kindness." After receiving the "medicine" for several Sundays the patient would no doubt be cut to pieces and so escape the earthly punishment of gentlemen of that ilk.

A third writer takes up the cudgels on the behalf of elderly ladies, who, living alone, must be protected from the possibility (extremely remote) of night prowlers entering their domiciles. Why undue fear on their behalf? Vancouver Island possesses a very efficient police force, and it is very rare that prowlers make an entry. My home has been entered twice, and I would rather lose all I have than feel I had anything to do in the way of getting a young boy so severe a sentence.

Of course, all such offenders should be punished, but "man's inhumanity to man" still shocks us by its ferociousness. Let us hope that when our own time comes to receive the final judgment, the Judge will show us understanding and leniency.

A. G. BROTHERS.
1714 Hampshire Road.

THANKS!

To the Editor:—May I take a small space in your paper to express my sincere thanks to all those who gave so much time and assistance on my behalf during the recent queen contest. I also wish to thank all members of the queen committee for their untiring efforts on the occasion.

MAY CLARKE.

MEXICAN FECUNDITY

To the Editor:—Should not the test for every immigrant coming to your Dominion, or to our United States, be: "What is your value as seedstock for future citizens?"

The real menace of Mexican immigration, for example, is the fecundity of the Amerind (American-Indian) peon. The "biggest family" contest, recently conducted by a Mexico City newspaper, was won by a mother of thirty-six living children. This commission's study of Mexican families migrating northward showed an average of plus nine children. The American family is stabilized at about three. An American couple will, at a three rate, produce twenty-seven great-grandchildren. A Mexican peon couple will, at a nine rate, produce 729 great-grandchildren. The Mexicans now here constitute about four times the number of the original slave nucleus from which descended our some 10,000,000 negroes.

Mexican legislation, requiring 90 per cent of all corporation employees to be Mexican, has stimulated the trek northward of Americans heretofore carrying on her industries. By such legislation, Mexico is automatically estopped from making any complaint, should the United States finally enact against Mexico the same quota maintained against white Europe.

Being of Yorkshire descent, the writer thought your readers might be interested in the above facts. Your immigration problem and ours is identical in that it is a fight to maintain Nordic living standards.

IMMIGRATION STUDY COMMISSION.
C. M. Goethe, President.

DAVID SPENCER LIMITED

Meats, Provisions, Delicatessen

FRIDAY VALUES—CASH AND CARRY

Shortening, Crescent Bulk, 2 lbs. 21c	Silverleaf Lard Per lb. 13c	Cottage Cheese Per lb. 12c
Bacon, Sliced Side Lb. lots 25c	Cottage Rolls Smoked, lb. 23c	Wieners, Pacific Per lb. 21c
Boiled Ham Sliced, ½ lb. 21c	Picnic Shoulders Per lb. 16c	Potato Salad Per lb. 16c
Butter—Springfield 3 lbs. 68c	Cheese, Matured Per lb. 25c	Dripping, Beef Per lb. 5c

MEATS—AS CUT IN CASE

Shoulders Lamb, lb. 11c	Legs Lamb, lb. 20c	Lamb Chops, lb. 20c
Veal Steaks, lb. 15c	Boneless Veal Roasts, lb. 18c	Blade Roasts, lb. 10c
Cross Rib Roasts, lb. 11c	Shoulder Steak, lb. 10c	Round Steak, lb. 16c
Oxford Sausage, lb. 7c	Minced Steak, lb. 7c	Dressed Rabbits, each 16c

SERVICE MEATS—DELIVERED

Alberta Frozen Lamb
Shoulders, lb. 13¢; Legs, whole, lb. 22¢; Breasts, lb. 9¢

Real Milk-fed Veal
Fillets, lb., 23¢; Cutlets, lb., 23¢; Breasts, lb. 10¢

Prime Steer Beef
Rump Roasts, lb., 20¢; Sirloin Tip Roasts, lb. 22¢
T-bone Roasts, lb., 24¢; Rolled Rib Roasts, lb. 22¢
Steaks, lb.: Round 22¢; T-bone, 24¢; Sirloin 26¢

Milk and Barley-fed Pork
Fillets, lb., 28¢; Loins, lb., 30¢; Chops, lb. 30¢
Livers: Beef, lb. 16¢; Lamb lb., 20¢; Calf, lb. 35¢

Spencer's Groceteria
CASH AND CARRY

Aylmer Tomato Juice, 2s, squat 10¢
Shredded Wheat Biscuits, per pkt. 10¢
Red River Cereal, per pkt., for 19¢
Corn Flakes, Kellogg's, 3 pkts. for 25¢
Scroggie's Health Meal, per sack 25¢
Edenvale Prunes, 2-lb. pkt. for 16¢
Aylmer Marmalade, 4-lb. tin 39¢
Spencer's Breakfast Tea, 1-lb. pkt. 43¢
Spencer's Fresh Ground Coffee, per lb., 33¢ or 23¢
Farrow's English Dried Peas, per pkt. 12¢
Wheaties, per pkt. 20¢
Spencer's Pork and Beans, 3 tins for 25¢
Del Monte Seedless Raisins, 2 large pkts. for 25¢
Helmet Corned Beef, 1s, per tin 10¢
Salad Dressing and Sandwich Spread, all kinds.
Grantham's Lime Juice Cordial, per bottle 29¢
Mother's Biscuit Mix, per pkt. 15¢
Clark's Tomato Catsup, large bottle 14¢
O'Cedar Wax, 1-lb. tin, for 35¢
Wild Bramble Jelly, per jar 15¢
Davies' Cambridge Sausage 1s, per tin 19¢
Biloxi Oysters, 2 tins, 25¢
Clipper Shrimps, 2 tins for 25¢
Brunswick Finnan Haddie, 2 tins for 25¢
Gold Dust Washing Powder large pkt. 17¢
Super Suds, per pkt. 9¢
Sunlight Soap, new large bar; 4 for 23¢
Crosse & Blackwell's Chicken Soup, 3 tins, 25¢
Clark's Spaghetti, with tomato sauce and cheese, 16-oz. tin 9¢
Bath Brick Powder, per tin 5¢
Heinz Vinegar, malt, white or cider, large bottle, 33-oz. for 25¢
Libby's Spaghetti and Cheese, 27-oz. tin 14¢

Fresh Fruits and Vegetables
PACKED WITH CARE AND DELIVERED FREE TO YOUR HOME

LOCAL NEW POTATOES 2 lbs. for 25c

Large Head Lettuce, each 5¢
Fresh Gooseberries, per lb. 10¢
Yellow Ripe Bananas, 3 lbs. for 28¢
Crisp, Bleached Celery, each 10¢
Local Beets, 2 bunches for 15¢
Sunkist Oranges, regular 30c dozen; 3 dozen for 79¢

STRAWBERRIES, CANTALOUPES, CHERRIES AND GRAPES

SEE OUR GARDEN SEATS
AT ONLY $5.00 PLAIN
PAINTED ANY COLOR $1.00 EXTRA
Very strongly built; but light, sightly and comfortable
RED CROSS WORKSHOP

J. S. McMillan
Posters, Display Cards, Commercial Art, Lettering.
612 View Street
Phone E 5333 Victoria, B.C.

"Thanks to Eno's 'Fruit Salt' for dispelling morning grouches and blues from our home. A glass of Eno first thing every morning was just what my husband and I needed to give us some pep and sparkle instead of half-awake irritability caused by a sluggish and lazy digestive system. Eno is now an established member of our household."

Mrs. W. D. P. (Saskatoon, Sask.)
Letter No. 1248

Overcame Indigestion!

"I suffered years with indigestion. I took all kinds of medicines but had no relief so I gave up, until one day I bought a bottle of Eno, and before the bottle was half done I felt like a new man. So now I can eat anything and sleep like a baby. Getting up in the mornings I am full of pep."

Mr. A. V. D. (Bowmanville, Ont.)
Letter No. 1211

The above photographs show professional models, but the testimonials are voluntary tributes to Eno. Original letters can be inspected at any time.

ENO'S "FRUIT SALT"
First Thing Every Morning
CA32/36

ADVERTISING EXECUTIVES WHO MET HERE

Representing newspapers in Oregon, Idaho, Washington and British Columbia, the above members of the Pacific Northwest Newspaper Advertising Executive's Association, recently held a one-day session at the Empress Hotel. They are, reading from left to right: Front row, Bert Lacy, The Review-Chronicle, Spokane; W. A. Patterson, The Times, Victoria, retiring secretary-treasurer; Alex T. Stewart, The Colonist, Victoria, retiring president; N. E. Helland, The Seattle Times, new president; Harry R. Failing, The Journal, Portland; second row, Eagle Freshwater, Seattle Post-Intelligencer, new secretary-treasurer; B. M. Carter, The Province, Vancouver; Charles L. Sefrit, The Bellingham Herald, Bellingham; A. H. Middleton, The Sun, Vancouver; W. T. Wetherell, The Bellingham Herald; G. P. Griffis, The Portland Oregonian, Portland; Earl W. Foster, The Olympian, Olympia, Wash.; third row, Harry Langley, recording secretary, Victoria; R. W. Ballantyne, British Columbian, New Westminster; A. F. Peterson, The Journal, Portland; J. T. La Fond, Free Press, Nampa, Idaho, and I. M. Baker, The Seattle Times. The delegates were the guests of the two Victoria newspapers at luncheon and dinner in the Empress Hotel, and were taken on a tour of the city and to Butchart's gardens. Members were delighted with their visit and expressed thanks for the hospitality shown them. Many said they had long looked forward to the visit to Victoria, which was renowned for its natural beauty and charming hospitality. The next meeting of the association will be held in Seattle in April, 1937.

DROPS LOSER ON LOSER

Declarer Avoids Being Shortened in Trump Suit, and Is Certain of Game by Making Discard

By WM. E. McKENNEY

Even a tyro at bridge knows that it pays to discard a loser in one hand on a winning card in the other. Sometimes, however, experts fail to realize that it is quite often just as important to discard a loser on a loser, to conserve trump strength and be prepared for an unfavorable distribution of the trump suit.

This is especially the case where declarer has been warned by his opponents' bids to look for the worst, rather than average or favorable, distribution of trump cards. Such play might be described as simple rubber insurance.

SOLUTION TO PREVIOUS CONTRACT PROBLEM

Today's hand is an apt example, taken from rubber bridge, where rubber insurance proved well worth while.

South's first bid was based on his two-suiter, although his hand was weak for an opening call. North could not afford to make any reply, but East with his tremendous hand and with not more than three probable losers had to take affirmative action.

He doubled, and South, welcoming the opportunity to show his two-suiter, now showed the diamonds, West, trickless, was glad to be relieved of responding and, when North bid two spades in preference, East could do nothing else but bid four hearts.

North could not be blamed for his penalty double, with a partner strong enough to open the bidding and show a second suit, after North had passed.

South opened the king of spades, and, despite the strong spades showing in dummy, continued with the ace. Here East made the play that assured him the safety of his contract.

Instead of ruffing, as many players would do, he discarded his losing diamond, putting a loser on a loser. By making this play, he fulfilled his contract, eventually losing a trump trick.

The diamond discard could lose only in the extremely improbable event that North was void of either clubs or diamonds, a chance so remote as to be unworthy of consideration.

(Copyright, 1936, NEA Service, Inc.)

Today's Contract Problem

If North and South arrive at a contract of six spades, should West double? If he does, will this give declarer sufficient information to make his contract?

North: ♠ Q 9 8 6 ♥ A K 7 ♦ 5 3 ♣ A K 5 4
West: ♠ K J 3 2 ♥ Q 8 6 5 ♦ 6 4 2 ♣ Q 7
East: ♠ 4 ♥ 10 9 4 ♦ K 10 7 ♣ 10 9 8 6 3 2
South (Dealer): ♠ A 10 7 5 ♥ J 3 2 ♦ A Q J 9 8 ♣ J

None vul. Opener—♥ 5.
Solution in next issue. 15

North: ♠ 9 7 5 ♥ J 8 7 6 3 ♦ 8 5 ♣ 10 9 8
West: ♠ Q J 10 4 ♥ 5 4 2 ♦ 6 3 2 ♣ 6 5 2
East: ♠ 3 ♥ A K Q 10 9 ♦ A K 4 ♣ A K Q J
South (Dealer): ♠ A K 8 6 2 ♥ Void ♦ Q J 10 9 7 ♣ 7 4 3

Rubber E. & W. vul.

South	West	North	East
1 ♠	Pass	Pass	Double
2 ♦	Pass	2 ♠	*4 ♥
Pass	Pass	Double	Pass
Pass	Pass		

Opening lead—♠ K. 15

Creighton Is Chamber Head

Succeeds R. Sanderson As President of Duncan Chamber of Commerce

Duncan, May 28. — The annual meeting and dinner of the Duncan Chamber of Commerce was held at the Black Cat restaurant Tuesday evening. Hugh Savage, M.P.P., gave a talk on "Civic Pride and Usefulness," and Mayor James Greig gave reminiscences of Duncan twenty-five years ago.

Election of officers for the coming year resulted as follows: President, J. B. Creighton; vice-president, H. S. Fox; secretary-treasurer, J. A. Macdonald.

The council will be chosen at the next meeting. A vote of thanks was tendered to Robert Sanderson, retiring president.

STORIES IN STAMPS

By I. S. Klein

MEMORIAL TO EVANGELINE

Under the cruel tyranny of King George II of England, the French colonists who had settled in Acadia, that is now Nova Scotia, were exiled and dispersed down the entire length of the Atlantic Coast and westward even to New Orleans. This tragic episode of American history is enshrined in the famous poem by Longfellow whose heroine, Evangeline, has become the symbol of Acadian persecution.

Today there is a picturesque little church in Grand Pre, Nova Scotia, that is consecrated to the memory of this heroine of Acadia, and in the small cemetery before it stands a monument to Evangeline. For a time the church was left almost abandoned, until the government took over church and grounds and converted the area into a national park.

(Copyright, 1936, NEA Service, Inc.)

F. P. Gough Funeral Held in Vancouver

Vancouver, May 28.—A funeral service was held here yesterday for the late John Frederick P. Gough. A veteran Vancouver newspaper reporter, fifty-nine years of age, Mr. Gough died Monday.

He was police reporter for The Province and The World at times. Later he joined the staff of The Vancouver Sun, then went to The Morning Star.

He was born in Ireland and came to British Columbia thirty years ago, conducting a contract painting business in Victoria for some time.

NORTH AMERICAN LIFE
Solid as the Continent
J. W. HUDSON, C.L.U.
District Manager
205-6-7 Sayward Block
ALL PROFITS FOR POLICYHOLDERS

FEATURES AT DANCE RECITAL

Among the very interesting numbers to be presented by Dorothy Cox at the dance recital of the Western School of Dancing on Friday, at the Shrine Auditorium, there will be a play, "In a Street," which was presented by this group of players at the recent Drama Festival.

It will be remembered that this school won the junior championship cup at the festival last year and ranked third in the popularity contest this year.

This play represents the exciting adventures of two "Old Maids" out shopping and the period is the late nineteenth century, of which period the costumes are typical.

One of the very charming scenes is the "Sun Ballet," which describes how the fairies had planned to hold a festival in honor of the "Spirit of the Summer" and how the clouds try to spoil their fun, till the sun calls winds, thunder and lightning to battle, eventually putting the clouds to flight, so that the fairies can hold their festival.

The music used in this number includes the well-known and ever-popular Storm Overture from "William Tell."

Miss Cox, who is responsible for this production, is Associate of the Imperial Society of Teachers of Dancing and a member of the Royal Academy of Dancing. This latter was formerly the Operatic Association of Great Britain, but by command of His late Majesty, King George V, this was changed to the Royal Academy of Dancing, by which title the society is henceforth to be called.

Saanich Junior Pioneer Officers

Saanichton, May 28.—Officers of the Junior Saanich Pioneer Society elected at a meeting held in the Pioneer Log Cabin were as follows: President, Robert Derringberg; vice-president, Douglas Nimmo; secretary, Dorothy Butler; treasurer, Gwen Jones.

Plans were discussed to hold a dance in June or July.

The next meeting will be held June 16.

DAVID SPENCER LIMITED

Liberty Fabrics For Summer Wear

Lawns, Linens, Silk Crepe de Chines and Crepes

Real Classic Materials — Imported Direct From England

LIBERTY LAWNS—of fine weave, ideal wash fabrics for children's and misses' wear. Beautifully blended colorings in daintiest designs; 36 inches wide. Yard **85c**

LIBERTY LINENS—presented in a large selection of this season's newest designs. Florals, checks and stripe effects. A fabric that launders well and makes up very smartly in Dresses, Suits or Smocks. A real warm weather material; 36-inch. A yard..... **$1.25**

LIBERTY SILK CREPE DE CHINE—36 inches wide, wonderfully attractive color blending and smart new designs. A superior quality crepe de Chine, with uncrushable finish; 38 inches wide. Yard.. **$1.98**

LIBERTY GEORGETTE CREPES—in a range of designs. Uncrushable finish, perfect draping and beautifully blended colors; 38 inches wide. A yard..... **$1.98**

LIBERTY PRINTED CHINESE SILKS — exquisite fabrics in fast colors. Reliable in construction; 32 inches wide and very smart for summer dresses. A yard..... **$2.50, $2.95** and **$3.50**

—Silks, Main Floor

Candy Specials

Friday and Saturday

Black Mint Balls, lb., **20¢**
Chocolate Buds, lb., **20¢**
Peanut Brittle, lb... **20¢**

—Candies, Lower Main Floor

Girls' Shorts and Slacks

Drill Shorts, pleated or plain, white or navy. Sizes 8 to 17 years. Each, for **$1.00**

Drill Slacks, in navy, red, blue or white. Sizes 8 to 14 years. A pair.. **$1.00**

Finer quality Drill Slacks, in white or navy. Sizes 8 to 17 years. A pair, for **$1.59**

—Children's Wear, First Floor

GYM BRIEFS—with Lastex top and slash legs. White only, a pair, **50c**

—Lingerie, First Floor

SATIN For Summer Sleekness in Girdles and Brassieres

Short Satin Girdles for sports wear—an attractive side-hook model in peach satin with long back, silk elastic panels in sides and four hose supporters. Price, only..... **$1.49**

Peach Satin Brassieres in tailored style, with back hook and elastic inset in back. A smooth model. Price, only..... **59c**

—Corsets, First Floor

It's Straw Hat Time
For Men

And we have just the Hat you want for the sunny days of summer—whether for sports or dressy wear. Many new types and styles—as well as standard models.

CHIP STRAWS—in colors of grey or white. Quite smart and great value at..... **$1.00**

FANCY STRAWS—with pinch crown, fedora style. Gold and grey braid. Real distinctive Hats and great value at..... **$1.95**

MEN'S WASHABLE AND WATERPROOF STRAWS—something really smart. Shades are natural, white, grey and sand. Perforated side and top. Cool and easy fitting.... **$2.50**

MEN'S SENNIT STRAW BOATERS — with cable edge and leather sweat band. Suitable ribbon bands. Each, **$1.50** and..... **$2.25**

—Mens' Hats, Main Floor

Screen Doors and Screen Windows

ANY SIZE TO SUIT YOUR NEED

Screen Doors, extra heavy, screened with black wire. All sizes. Each..... **$2.35**

Extra heavy Doors with galvanized wire screen. All sizes. Each **$2.65**

Varnished Screen Doors with lattice work bottom panel. Each **$3.50**

Black Wire Screening, 18 to 42 inches wide. Yard, **18¢** to..... **42¢**

Galvanized Wire Screening, 24 and 42 inches wide. Yard, **36¢** to..... **63¢**

Bronze Wire Screening, 30 inches wide, a yard..... **$1.00**

Window Screens, 18 inches high; extends to various lengths. Each, **65¢** and..... **85¢**

Metal Screens, 14 inches high, and extends to 32 inches wide. Each..... **53¢**

Metal Window Screens, 14 inches high, and extends to 40 inches. Each..... **68¢**

Wooden Window Screens, 14 inches high, extends to 32 and 36 inches wide. Each, **45¢** and ..... **50¢**

Door Fittings, extra ..... **25¢**
Catches, each..... **15¢**

Bronze Wire Screening, 36 inches wide, a yard..... **$1.20**

—Hardware, Arcade Bldg.

NEW HEAD FOR N. VANCOUVER

G. W. Vance Takes Over As Commissioner of Districts From J. V. Fisher

John V. Fisher, Assistant Deputy Minister of Finance of B.C., has resigned his extra duties as commissioner for the city and district of North Vancouver, and George W. Vance, former North Vancouver mayor, has been appointed to succeed him.

Hon. A. Wells Gray, Minister of Municipal Affairs, announced the change this morning.

Mr. Fisher resigned because of increasing duties in the provincial treasury. His work in directing the administration of the two North Vancouver municipalities, which have been under provincial commissionership for some years, was highly praised by the minister.

In choosing Mr. Vance as the new commissioner, the government selected a man with experience in municipal affairs. He served for several years on the council in North Vancouver as well as its mayor.

The post carries with it for the new appointee a salary of $2,100 from North Vancouver City, and $1,500 from North Vancouver district.

BIG CELEBRATION AT CUMBERLAND

Cumberland, May 28.—Miss Pearl Mortimer was crowned May Queen at the Empire Day celebrations held here Monday. She was attended by Miss Dunsmore and Miss Audrey Younger, maids of honor, and Jack Murdock and Ray Prelone, pages.

The crowning ceremony was performed by the retiring queen, Miss Gwen Rutherford, followed by the queen's speech and the presentation by Mayor Maxwell of a ring as a souvenir of the occasion.

An exhibition of Maypole dancing by school children preceded the programme of sports.

GLEN LAKE

Mrs. Frank Reid, Miss Josephine Reid, accompanied by friends of Vancouver, spent the holiday at their summer home, Clover Point, Glen Lake.

Mr. and Mrs. E. V. Finland, Mr. and Mrs. Jack Moffatt and son Jack, Mr. and Mrs. E. W. Whittington, Mr. and Mrs. Watson and Jack Trace Jr., all of Victoria, spent the holiday at their respective summer homes.

TAXPAYERS TO MEET TONIGHT

Indignation Meeting Called For Chamber of Commerce Auditorium

While there was a possibility a tax strike might be advocated at this evening's indignation meeting called by the Victoria Ratepayers' Association, it was not expected to carry, Fred J. Crowhurst, president of the ratepayers' body, said today.

The meeting will be held in the Chamber of Commerce auditorium and will start at 8 o'clock. All taxpayers are requested to attend.

"There is a possibility a tax strike may be advocated, but I hardly think it would be carried out," Mr. Crowhurst said today. "The suggestion has been advanced that citizens stop paying money into a bankrupt concern, the city of Victoria," he added, noting the mayor had frequently contended the city was bankrupt.

A resolution condemning the provincial government's attitude toward municipalities and particularly toward Victoria, would be introduced, Mr. Crowhurst said.

Major H. Cuthbert Holmes, Frank Higgins, K.C., and Frank Partridge will be among the speakers of the evening. Acting Mayor P. R. Brown will attend with members of the City Council.

London (Canadian Press).—Police had some explaining to do after they told Mrs. F. L. Bedding that her husband met with an accident. They had the wrong house.

Saturday, May 30—Keep this date for the Flower Show, A.O.F. Hall, Cormorant Street. ***

Cockroaches

To banish these pests in a hurry, just sprinkle BUHACH across their trails following them to their burrows if possible), and in cracks and crevices.

BUHACH makes short work of insect pests though it is guaranteed safe for human beings and animals. In Handy Sifter Cans 25c up at all Drug, Grocery, Seed Stores and Pet Shops.

TO HOLD SCOUT RALLY JUNE 6

Approximately 300 Scouts Will Perform in Annual Classic at Heywood Ave.

Approximately 300 Boy Scouts, who form the twenty-five Scout troops of the city, will take part in the annual rally to be staged on the Heywood Avenue grounds at Beacon Hill Park on Saturday afternoon, June 6.

All troops are requested to be at the Scout headquarters, Johnson Street, at 1.15 o'clock, preparatory to marching to the park at 1.30 o'clock. All Scouts must be in full uniform or dressed in full civilian clothes. Flags and colors will be carried furled at the slope while on the march.

Cub packs will be present, but will not take a very active part in the programme as their rally will be staged June 27.

The orders follow:

On reaching Heywood Avenue the colors will move to the front and packs will fall out on the side. The Scouts will move up followed by packs and march past in that order. The salute will be taken by Lieut.-Governor Eric Hamber, and scouters will give eyes right as they approach the saluting point. After passing the saluting base, colors will halt and a horseshoe will be formed facing west. Cubs will form up in front of troops and the colors will move to the centre. After the address by His Honor the list of competitions will be run off.

The competitions will include knotting, second class first aid, Kims game observation, signalling, Morse or semaphore, first class first aid, map reading, distance and heights and camp site.

Track Handicaps Start Saturday

The Y.M.C.A. summer track and field handicaps will begin Saturday at the High School grounds at 3 o'clock with John Baxter in the capacity of official handicapper.

Similar meets will be held every Saturday for the next few weeks, and are open to anyone interested, with the idea to making the faster runners extend themselves and giving the slower ones a chance to win something. The events will be run on a point basis and the total at the end of the month will determine the winner.

Mr. Baxter ran a successful series of handicap meets last season, and with a good turnout this year the meets show promise of being even more so.

Open events for this coming Saturday include 100 yards dash, 440 yards, high jump, discus and javelin. A 100 yards dash and a high jump will be the only women's events for the afternoon.

MAMMOTH WHALE HAS LARGE MOUTH

The above picture shows "Colossus," the fifty-five-foot whale with part of the crew which captured the mammal. The whale, which is now being exhibited in Vancouver, will be brought to the city on a specially-constructed bridge steel car over 100 feet long, and displayed near the E. and N. Railway depot on June 1, 2, 3 and 4.

Matriculation Class Dinner

Prof. Dilworth Addresses Annual High School Gathering

With Professor Ira Dilworth, a former principal, as guest speaker, the annual Victoria High matriculation banquet was held at the Victoria High School last night.

Professor I. Dilworth, now of the faculty of the University of British Columbia, expressed his pleasure at addressing a Victoria High School group again. In the course of a word or two of advice to students who would soon embark on a career, he urged them to master one particular field of endeavor, although, he added, he was not advocating specialization.

William Stone was Valedictorian, and during his speech said he had no doubt the students felt that the years spent in the Victoria High School were the happiest of their lives.

Joseph Adam spoke on behalf of next year's matriculation class.

Betty Shade delivered an inspiring message to the juniors.

Peggy Mulliner proposed a toast to "Our School."

Principal Harry Smith, in reply, said he and the teaching staff cherished the co-operation and friendship of the students. He wished members of the class every success.

Peter Briscoe proposed a toast to "Our Country."

Francis Guilbride proposed a toast to "The King."

Thomas Anstey spoken on "Class History."

Lorne MacGregor made the "Class Prophecy."

Lewis Alexander, president of the students' council, was toastmaster.

After the speeches a dance was held in the gymnasium. During the intermissions Phyllis Addison, Ian Gibson and Glen Thomas provided entertainment.

Strawberry Vale

Mrs. George Janes has returned to her home on Carey Road after spending a vacation with friends in Vancouver and Marpole.

Miss Lillian Martin returned on Sunday to her home on Wilkinson Road after spending the last five months on Kuper Island, where she was the guest of Mr. and Mrs. Spicer.

Miss Dorothy Hodgson, Vancouver, was a week-end guest at the home of her mother, Mrs. B. Hodgson, Delmar Avenue.

Mrs. McFarlane, accompanied by her sons, Donald and Ronald, spent the week-end at the home of Mrs. McFarlane's sister, Miss O. Congdon, Glyn Road.

Miss Helen Ritz, Granville Street, left on Saturday for West Vancouver where she will spend a vacation.

SAYS EUROPE YEARNS PEACE

Col. H. F. L. Hilton-Green, Montrealer, Sees Canada For First Time

Lieut.-Col. H. F. L. Hilton-Green, D.S.O., M.C., of the 2nd Gloucestershires of Bradford Court, Taunton, Somerset, England, is a native of Montreal, who is seeing Canada for the first time. He reached Victoria today with Mrs. Hilton-Green and Miss D. Boles, daughter of the late Sir Denis Boles of Watts House, Taunton.

"Never in history has there been yearning for peace such as exists in Europe at the present time, but the nations are gripped with fear and are arming for self-protection," said Lieut.-Col. Hilton-Green when interviewed at the Empress Hotel yesterday.

Just what will emerge from the political situation in Europe, no one can foretell, he said, venturing the view that the tenseness would subside and eventually "blow over." He does not believe that it will come to war.

"The nations realize the awful toll of the last World War and they are not going to risk another and more devastating upheaval," he said.

PREPAREDNESS POLICY

Two things, the colonel said, were holding Great Britain back on the road to complete economic recovery—the political situation and necessary stabilization of exchange. Britain was in the forefront for peace and was doing her utmost to maintain it in a confused Europe, he asserted, but realized the danger of weakness and was now spending millions on her defences. "Preparedness for Peace" is Britain's motto, the colonel said.

Lieut.-Col. Hilton-Green, who during his military career, has seen service in practically every part of the world, was born in Montreal, but left for England with his parents when but a boy.

"I am now really seeing Canada for the first time, although I have distinct recollections of Montreal as a youngster," he said.

He spent several days in Montreal on his way to the Pacific Coast and found that the city had grown out of all proportion to his early impressions of it.

"It is a great city, magnificently planned," he commented.

He has never seen Victoria before and is delighted with the city.

Loan Period Of Books Reduced

Public Library Cuts Time to Fourteen Days

In order to make more books available to readers the loan period at the Victoria Public Library will be changed on June 1 to fourteen days, the period which has been found most satisfactory by the majority of libraries.

This will reduce the waiting time for reserved books and will accelerate the circulation of the whole book stock. New fiction and books in special demand may be borrowed, as at present, for seven days only and may not be renewed. Any other book, not on reserve, may be renewed twice.

Campers may have their usual vacation allowance of three fiction and any reasonable number of non-fiction. These may be taken only once during the summer, and may be kept until October 1. The vacation privilege does not apply to seven-day books or to those on reserve.

The new regulation will be in effect on and after June 1.

Rough on Dad

San Francisco (Canadian Press).—The San Francisco board of education requires parents to pay for damage done to school buildings by pupils.

Has Small Appetite

Los Angeles (Canadian Press).—Marion Talley, opera singer now in films, sometimes lunches on as little as two raw carrots and black coffee.

Kant-Sag Chesterfield Suite, $99

Has everything necessary to luxurious comfort and stability—deep spring seat and back, full spring edges, double sewn border, reversible spring-filled cushions, carved wood fronts. Built especially for us to our own specifications and fully guaranteed.

OTHER CHESTERFIELD SUITES up from $59.50

STANDARD FURNITURE CO.

FURNITURE SPECIALISTS 737 YATES STREET

SHE SAVED A PENNY... and spoiled a meal

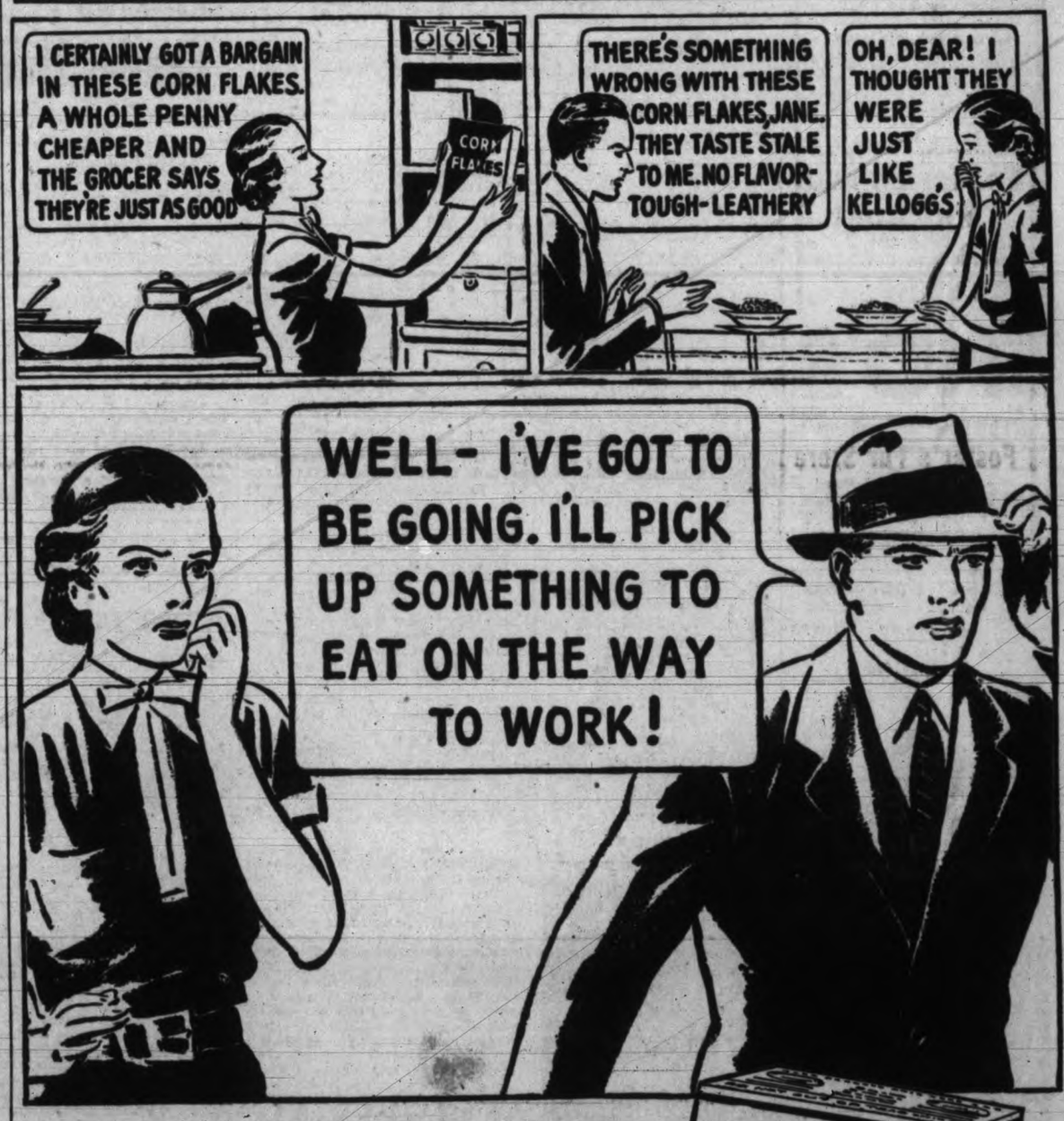

THERE'S nothing far-fetched about this story. Thousands of housewives have had the very same experience.

Value isn't simply a matter of price. It's *what you get* for your money.

You'll find that Kellogg's Corn Flakes are among the greatest values your grocer sells. For a few cents you get a big package, holding many generous servings. Ready to eat. No cooking. And they're wholesome, easy to digest. An ideal energy-food for your family. Serve Kellogg's for breakfast, lunch or the children's supper. Try them yourself for a bedtime snack.

Here's why Kellogg's give you biggest value:

They're oven-fresh. No other corn flakes have the protection of the patented WAXTITE inner bag—*heat-sealed.*

Flavor-perfect. No imitation has ever matched that delicious goodness that everybody loves.

Made by Kellogg. That means the finest of ingredients. Immaculate cleanliness. Happy working conditions. Guaranteed quality.

Insist on Kellogg's—the *only* Corn Flakes made by Kellogg in London, Ontario.

Nothing takes the place of

Kellogg's

CORN FLAKES

The Dionnes Celebrate Second Birthday, May 28th

Libby's Homogenized Foods have been an important part of their diet during their first two critical years.

Photograph copyright, Star Newspaper Service

Fewer Digestive Upsets

Doctors find Libby's Homogenized Foods far easier for babies to digest than the finest strained foods. Enthusiastic mothers write that since feeding Libby's Homogenized Foods their babies have fewer digestive upsets.

Far More Nourishing

Scientific tests show that Libby's special process of Homogenization makes vegetables, fruits, cereal and soup so fine and smooth, they digest far more completely than the most carefully strained foods. Baby uses far less energy in digesting them... and gets far more nourishment.

Earlier Feeding Possible

Many doctors recommend Libby's Homogenized Vegetables as early as 3 months... weeks earlier than strained foods... to give baby the minerals he needs to help protect against nutritional anemia. (Homogenized vegetables are so fine they may be mixed with baby's milk formula and fed from the bottle!)

DOCTORS Recommend these Easier-to-digest Baby Foods

Mother... here's wonderful news! Libby has discovered a *better* way to prepare your baby's solid foods. Scientific tests show Libby's special process of Homogenization makes baby's vegetables, fruits, cereal and soup far easier to digest... far more nourishing than the finest strained foods.

See what this Homogenization does...

Whole food cells like this are found in the finest strained foods. They *imprison* valuable nourishment.

Libby's special Homogenization "explodes" these cells—*sets free* all nourishment for easy, complete digestion.

Homogenization also reduces coarse, irritating fibres into tiny particles. But all natural bulk necessary for normal elimination is retained. Your doctor will tell you when to start feeding. Buy Libby's Baby Foods at your grocer's. They're priced so low you can feed them to your baby every day.

Also included in the diet of the Dionnes are Libby's Gentle Press Tomato Juice and Libby's Unsweetened Pineapple Juice.

If your grocer cannot supply you with these foods, write us direct, giving your grocer's name. We will see that you are supplied and send you free the very interesting and helpful booklet, "Safer Feeding for Your Baby."

Libby's Homogenized Foods for Babies

Made in Canada by LIBBY, McNEILL & LIBBY OF CANADA LIMITED, CHATHAM, ONTARIO

HN-636B

Social And Club Interests

"SCALP BURNED WITH SALT RHEUM"

How Salt Rheum is quickly relieved is shown by letter from Miss S., Yarmouth, N. S.:

"Salt Rheum made my scalp very red and tender and so irritated I could not sleep. But after using Cuticura Soap and Ointment I was fully relieved."

Cuticura relieves many externally caused skin troubles—helps nature heal more rapidly. Get yours now! 25c at all druggists. FREE sample, write Cuticura, Dept. B8, 286 St. Paul Street, W., Montreal.

LINDBERGHS AS KING'S GUESTS

Associated Press

London, May 28.—Col. and Mrs. Charles A. Lindbergh dined last night at St. James's palace as the guest of King Edward VIII.

Princes Allowed To Wed Commoners

Associated Press

Stockholm, May 28. — Swedish princes are permitted to marry daughters of foreign commoners under a bill passed by the Swedish Parliament tonight. Their marriages are still subject to the king's consent, however.

Princes still are formally forbidden, however, from marrying a Swedish commoner's daughter.

Rummage Sale—The Ladies' Aid of St. Aidan's United Church will hold a rummage sale of wearing apparel and household articles on Saturday, May 30, in the Teen Jore Store, 1501 Government Street, commencing at 9 a.m.

Fosterize Your Fur Coat

THIS IS WHAT THIS NEW AND EXCLUSIVE PROCESS MEANS:

Scientific treatment.
Cleaning of both fur and lining.
Removal of moth larvae.
Bringing back of original lustre.
Gives greater resistance to wet weather.
Prolongs life of your fur coat.
Makes it look like new.

ALL FOR ONE INCLUSIVE PRICE... $7.50

Foster's Fur Store
A. E. ALEXANDOR, Prop.
753 Yates St. Phone E 2514
WE WILL CALL

OFFER PRIZES FOR PLAYLET

New Theatre Groups of Canada Arrange Contest For One-act Play

The new theatre groups of Canada, comprising the Vancouver and Winnipeg Progressive Arts Clubs, the Toronto Theatre of Action and the Montreal new theatre group, announce a $150 prize play contest for the best one-act play dealing with the Canadian social scene, past or present; $100 will be given as first prize and $50 as second prize.

The new theatre groups are producing plays which reflect the life and problems of the Canadian people who, bewildered by the great social changes which have shaken their lives to the very foundations since 1929, find no answer to their questions in the conventional drama or film.

Canadian theatre groups are beginning to wake up to the fact that their audiences are no longer interested in the artificial productions which used to be their stock fare. They are waiting for plays which deal with the vital themes of Canadian life, and the contest has been arranged to encourage Canadian playwrights to meet this growing need.

The contest will open June 1 and closes September 30. Winners will be announced in the December issue of New Frontier. Morley Callaghan, Canadian novelist, and Garfield A. King, director of the Vancouver Progressive Arts Club will be the judges, together with one other to be chosen.

Plays are to be thirty minutes to an hour in length, and no full-length plays will be considered. Any form and any scene arrangement is acceptable. Two copies of each manuscript, clearly typed and accompanied by return postage, must be submitted. The author's name and address are not to be on the manuscript, but must be enclosed in a sealed envelope with the name of the play on the outside of the envelope. The playwright may submit any number of scripts to Play Contest, New Frontier, 989 Bay Street, Toronto.

BOYS EXCEL AS COOKS IN TEST

Associated Press

Arkansas City, Kas., May 28.—Thirteen boys enrolled in a junior high school cooking class and all of them passed, none with a grade below average—thus making a better showing than was turned in by the school's cooking classes for girls.

Social and Personal

His Honor the Lieutenant-Governor and Mrs. Eric W. Hamber are expected to arrive at Government House at the beginning of next week to take up their residence. One of their first official functions is on the social calendar for Tuesday afternoon, June 2, when they will entertain the visiting party of British public schoolboys at tea.

* * *

Mrs. W. Milburn of Victoria has been visiting her sister, Mrs. R. McCall, in Kamloops for a few days.

* * *

Mr. and Mrs. F. N. Cabeldu, Falkland Road, have returned to their home here from a motor trip to California and Mexico.

* * *

Miss Gertrude Lang, Fairfield Road, has returned from Salt Spring Island, where she spent the week-end with friends.

* * *

Mr. Lorne Campbell of South Slocan and Mr. Lorne Campbell Jr., spent the week-end in Victoria at their home on St. Charles Street.

* * *

Mr. H. Norval Dutcher has returned to Victoria after spending the holiday in Vancouver, the guest of his mother, Mrs. Howard K. Dutcher.

* * *

Captain W. Bell, Foul Bay Road, returned yesterday afternoon to his home after a trip to Montreal, where he went to attend a conference of officers of the C.P.R.

* * *

Miss Doris Mann of Vancouver has returned to her home on the mainland after spending the week-end here as the guest of Mr. and Mrs. J. B. Speck, Mount Joy Avenue.

* * *

Mrs. E. A. Nicholas, Yates Street, left last night for Vancouver to make her home there with her son-in-law and daughter, Dr. and Mrs. Lachlan McMillan.

* * *

Mrs. E. J. Sandy, Menzies Street, returned today on the Maquinna from a trip up the west coast as far as Kyuquot from a short visit to her sons, Messrs. Rupert and Gerald Sandy, who are there for the summer.

* * *

Mrs. Mary Deitz, Mrs. H. Panborn, Mrs. E. C. Adams and Mrs. Carrie Ross, all of Stockton, California, are visitors to Victoria at present. They registered at the Dominion Hotel yesterday.

* * *

Mrs. W. C. Ives of Calgary, who has been visiting in California for a couple of months, is spending a few days in Victoria with her sister, Mrs. Winter Ferguson, Foul Bay Road, en route to her home in Calgary.

* * *

Mr. and Mrs. C. E. Thexton, 856 Beta Street, announce the engagement of their only daughter, Gladys, to Mr. Kenneth Royston Poskitt, eldest son of Mr. and Mrs. J. Poskitt, 1131 Leonard Street. The marriage will take place at St. John's Church, June 19, at 8 o'clock.

* * *

Miss Alice Cotton left yesterday afternoon for Seattle to attend the wedding of Miss Dilys Bennett, formerly of Victoria, to Mr. Alexander Laing of New Hampshire, which will take place quietly on Saturday. Miss Cotton will return to her home on Terrace Avenue next week.

* * *

Mrs. J. W. Spencer, who has been spending the last few months in England with her daughter, Miss Myfanwy Spencer, will sail for home on June 6. She will be accompanied to Victoria by Miss Sara Spencer, who has been abroad for the last eighteen months.

* * *

Miss Mary Craig entertained at a tea on Sunday in the Empress Hotel lounge, in honor of Miss Ailsa Barclay, whose marriage will take place the latter part of June. Those present were: Misses Lillian De Linear, Muriel V. Hemeon, Dorothy McMicking and Winnie Parker, Mrs. F. Hurry and Mrs. S. Barclay.

* * *

Colonel and Mrs. S. D. Davidson, Mrs. Bell, Mr. and Mrs. Dusty Rhodes, Colonel and Mrs. J. F. O. Wood, Mr. and Mrs. W. H. Wolston, Miss Margot Robertson and Mr. W. P. Bowden have returned from Vancouver, where they attended on Monday the Spring Dog Show held under the auspices of the Vancouver Kennel Club.

* * *

Mrs. J. L. White, who left recently to visit her sister in Montreal, while in the east will represent the Victoria Local Council of Women at the annual meeting of the National Council to be held in Halifax. Others going from British Columbia are Mrs. A. C. Bagley, president of the Provincial Council; Mrs. Paul Smith, M.P.P., vice-president; Mrs. F. J. Rolston, Vancouver president; Mrs. J. F Shaw, Chilliwack.

* * *

Mr. and Mrs. G. F. Laing entertained at dinner at their home in Vancouver yesterday evening in farewell to His Honor the Lieutenant-Governor and Mrs. Eric W. Hamber on the eve of their departure to take up residence at Government House, and also for Colonel and Mrs. H. S. Tobin, who with Mrs. Tobin's daughter, Miss Dorothy Bedlington, will sail early in June for England on the Empress of Britain.

* * *

Mrs. George Hughes entertained at a tea yesterday afternoon at her home, 2723 Mount Stephen Avenue, the affair also taking the form of a personal shower for her daughter, Miss Elfreda Hughes, a June bride-elect. The guest of honor was the recipient of many charming gifts. Tea was served from a table adorned with a handsome lace cloth, with pink and white carnations as the floral note, while miniature bride place cards marked the places for the following: Mrs. F. Rawlings, Mrs. J. Webster, Mrs. R. Sneddon, Mrs. R. Wilson, Mrs. A. Chesworth, Mrs. A. Cameron, Mrs. G. Hughes and Miss Elfreda Hughes.

Mrs. Pennyfather, Cook Street, who has been visiting in Winnipeg with relatives, has returned to Victoria.

* * *

Brigadier W. B. Spry of Calgary and Mrs. Spry returned recently from a few weeks' visit in California. After spending a few days here as guests at The Angela, Brigadier Spry left for his home in Alberta, while Mrs. Spry will spend the summer here.

* * *

With carnival spirit prevailing and the hall artistically decorated with streamers and brightly-colored balloons, a successful 500 card party and dance was held in the K. of P. Hall, 1415 Broad Street, Monday by the Victoria Chapter No. 25, Women of the Moose. Mrs. A. Hatcher was in charge of cards, and winners were: Mrs. M. Pearce and Mr. Lang, Mrs. Lang and Mr. J. E. Elliott. The door was in charge of Mrs. H. Allan and a most enjoyable supper was served under the capable management of Mrs. R. Panting, and serving were: Mrs. M. Morry, Mrs. O. Guelpa, Mrs. E. Lerik, Misses M. Panting and D Guelpa.

* * *

Members of the Victoria City Temple Young People's Society held a joint miscellaneous shower in honor of two popular brides-elect, the Misses Dorothy Varnham and Elfreda Hughes, yesterday evening at the home of Mrs. F. J. Findlay, 2619 Blanshard Street. The many dainty and useful gifts were presented to the two guests of honor in separate fancy baskets covered with crepe paper in shades toning from wild rose pink to deeper rose. The evening was merrily spent in games and dancing, and later a sit down supper was served, the table being attractively decorated with crepe paper and matching candles. Those present included the Misses Dorothy Varnham and Elfreda Hughes, Mrs. D. Lawrence, Mrs. T. Hammond, Mrs. G. A.A. Hebden, Mrs. F. J. Findlay, Misses Ruth Hanson, Doris Townsend, Marion Nex, Muriel Hardy, Yvonne Prince, May McCole, Gladys Phyllips, Elsie Findlay, Iona Findlay, Marjorie Shepherd Mrs. T. Hammond, Mrs. G. A. A. Hebhebden, Ernie Prentis, Cecil Chatfield, Ralph Holt, Eric Driver, Ed Prior, Fred Pierce, Jack Lacey, Ronnie Page, Ernie Coleman and Andrew Swaluk.

* * *

In honor of Miss Verna Wilson, a June bride-elect, Miss Doris Benwell entertained on Tuesday evening at a miscellaneous shower at her home on Hillside Avenue. Little Miss Sylvia Welsh, dressed in a pink ballet dress, presented the guest of honor with a corsage bouquet of pink roses and sweet peas, together with the lovely gifts, concealed in a decorated car. During the evening bridge and games were enjoyed, first prize for bridge going to Mrs. A. H. Palin and consolation to Mrs. L. M. Corke. Supper was served from a prettily-appointed table centred with a rose bowl of pink snapdragon and blue nepita. Assisting the hostess in serving were Miss Dorothy Ashman and Miss Margaret Welsh. After supper, Miss Sylvia Welsh entertained with several recitations. The invited guests included Miss Verna Wilson, Mrs. W. A. Flude, Mrs. N. Camsusa, Mrs. L. M. Corke, Mrs. A. H. Palin, Mrs. W. Lamerton, Mrs. P. Henderson, Mrs. F. Welsh, Mrs. W. Blair, Mrs. L. R. Colton, Mrs. E. G. Benwell, Miss Tephi Taylor, Miss Peggy McDonald, Miss Doris Ockwell, Miss Evelyn Florence, Miss Ethel Swanson, Miss Nina Joyce, Miss Dorothy Ashman, Miss Margaret Welsh, Miss Bernice Flude and Miss Sylvia Welsh.

* * *

June brides-elect are very much to the fore on the social calendar these days, and one of the most feted is Miss Elfreda Hughes, whose marriage to Mr. John Swaluk will take place on June 6. On Tuesday evening Mrs. G. A. A. Hebden entertained at her home on Lillian Road with a miscellaneous shower in honor of Miss Hughes, when the many lovely gifts were presented in a novel and artistic manner. A hat box, effectively trimmed with white and silver paper, contained the gifts and was surmounted by a large kewpie doll, beautifully dressed as a mid-Victorian bride with a beruffled crinoline adorned with silver true-lovers' knots, and wearing a veil confined beneath the traditional orange blossoms. The rooms were effectively decorated in a color scheme of mauve and pink and, after games which were much enjoyed, supper was served from a table whose decorations reflected the prevailing pink and mauve motif with a central bowl of London pride and a miniature bride and groom at each end. The guests, all old classmates of the bride-elect in the City Temple Sunday school, were: Misses Dora Gascoigne, Dolly Dunbar, Edith Drummond, Dorothy Newman, Dorothy Ferguson, Doris McCaghey, Gladys and Pearl Phillips, Gladys Kinsey, Vera Waller, Jean Earl, Mrs. E. Roskelly and Mrs. G. A. A. Hebden.

* * *

Among the guests registered at the Dominion Hotel are Capt. J. A. Hunter, Mr. H. J. McTaggart, Vancouver; Major and Mrs. C. R. Hay, Crofton; Dr. and Mrs C. T. Whitmire, American Lake, Wash.; Capt. S. Barlow, Mr. and Mrs. D. P. Stitt and daughter, Orcas, Wash.; Mr. S. Foulds, Mr. E. C. Hunt, Vancouver; Mr. H. McConigan, Oakland; Mr. A. Ground, Mr. H. Yeadon, Vancouver; Mrs. E. C. Adams, Mrs. C. Ross, Mrs. M. Detz, Mrs. H. Panhorn, Mr. K. L. McKindsey, Stockton; Mr. C. Officer, city; Mr. and Mrs. B. M. MacIntyre, Powell River; Mr. and Mrs. R. L. Richards and daughter, Edmonton; Mr. and Mrs. H. C. Kennedy, Vancouver; Mr. P. Robertson, city; Mr. Robert Morrison, Nanaimo; Mr. W. G. Mathers, Mr. Wallace Hamilton, Mr. R. Williams, Vancouver; Miss Sally Bucker, Mr. E. M. Casey, Seattle; Mr. Edgar Hoe, London, Ont.; Miss T. Asman, Cowichan Lake.

HAPPY WITH HER TOYS

—Photo by Wells

This jolly little miss is Marlene Mae Jasper, one-year-old daughter of Mr. and Mrs. Delbert Jasper, of Tattersall Drive.

Donations To V.O.N. Drive

Additional donations received by the Victorian Order of Nurses in their drive for funds follow: G. Cull, $1; F. Woolworth & Co., $5; George Caird, $1; Mrs. H. Pooley, $100; G. Ogilvie, $1; Dick's Dress Shop, $2.50; Maclean's Bakery, $5; T. Stevenson, $1; The Blow Barber Shop, 25c; Kent's Music Store, $1; H. W. Naylor, $1; O. H. Dorman, $2; Vancouver Drug, $1; P. H. Wenn, 50c; J. Blagono, 50c; Mr. Wratten, 50c; Cords Piston Ring Co., $10; Anon, $2; Helmuth Preiswerck, $1; R. Angus, $5; Dominion Import and Export, $1; Belmont Cigar Store, $1; Barber's Toy Shop, $1; Pemberton & Sons, $5; H. Paterson, $1; Brown Bros., $2.50.

Playhouse for Children

London (Canadian Press). — A week-end house of joy for London boys and girls has been opened, the gift of a mother in memory of her child.

VAUGHAN'S
Friday and Saturday Specials

BUTTER	VENTURA CREAMERY	3 lbs. 59c
FRESH EGGS	Medium A, in cartons, doz.	24c
CRESCENT SHORTENING		2 lbs. 25c
BEEKIST HONEY	Buckwheat, tin	23c
POPPED WHEAT	Large Bags, each	12c
AYLMER MARMALADE	Large jar	21c
BORDEN'S MALTED MILK	tin	35c
ORMOND'S SODAS	Large pkt.	18c
PURE STRAWBERRY JAM	4-lb. tin	49c
"BRITLBREAD"	RYE BREAD, pkt.	11c
PEARL SOAP		3 bars 10c

1404 DOUGLAS ST.

SELBY'S
Arch-Preserver Shoes
See the Smart New Styles
Cathcart's
1208 Douglas Street

B.M. Clarke
711 YATES STREET
No. 225 ALL SILK CREPE HOSE
$1.00

You'll be really amazed to find how the fresh creaminess of St. Charles brings out all the best flavour and subtle aroma of your favourite coffee. St. Charles blends so smoothly that you'll say you never knew before how good coffee could taste!

And if you like a good, old-fashioned cup of tea—the kind that revives and cheers—you'll find St. Charles adds the final touch of satisfaction.

St. Charles is extra-fresh, full-cream, country milk, evaporated to double richness in spotless Borden Condensaries. In coffee and tea, or any recipe that calls for cream, use it just as it comes from the tin.

Try St. Charles, too, for rich, nourishing casseroles, smoother creamed soups, delicious puddings and cakes. To make rich fluid milk, add an equal quantity of water to St. Charles. Be sure to ask for St. Charles Milk in the tin with the "Gold Cow" on the blue and white label.

Borden's IRRADIATED
Made in British Columbia at South Sumas
ST. CHARLES MILK
326A

If you have gas laid on but not in use—
We will LEND you one or more of these appliances: Gas Range, Hotplate, Water Heater, Fire! For details phone G 7121.
BC Electric STORES

READ THE ADVERTISEMENTS
Learn What The World Is Doing For You

Photographs Copyright Star Newspaper Service.

...another year made safe with "LYSOL"

AT approximately 5.05 a.m., E.S.T., Thursday, May 28th, 1936, the Dionne Quintuplets will be "Five Past Two". We join an admiring world in wishing them many happy returns.

Since the eventful morning of their birth, "Lysol" has been the only disinfectant used to keep their surroundings "hospital-clean".

This scrupulous care of the little Dionnes is an example for all mothers. Important in every home, the fight against germs is vital in homes where there are growing children. Babies are so apt to touch, and even taste, everything they see.

Keep your home "hospital-clean" with "Lysol". Wash stair-rails, door-knobs, toys, drain-boards, bathrooms, telephone mouthpieces, furniture, walls and floors... especially in the children's room.. with a solution of dependable "Lysol". And use it in laundering handkerchiefs, towels, bed-linen, underclothes. "Lysol" is so easy to use, costs so little—and may save you so many heartaches and vain regrets.

● *Be sure you get the genuine "Lysol" in the brown bottle with the orange label and carton.*

Lysol Disinfectant
TRADE MARK "LYSOL" REGISTERED IN CANADA

LYSOL (Canada) Limited, Dept. VT-3
9 Davies Avenue, Toronto 8, Canada.
Please send me the "Lysol Health Library", which contains vital facts about "Preparation for Motherhood" and "Keeping a Healthy Home".

Name.....
Street.....
City.....Prov.....

Social And Club Interests

KIRKHAM'S

PHONES Groceries G8121 — 612 FORT ST. — Meat - G 8138 Fruit - E 8031

100% VICTORIA OWNED

SERVICE.. QUALITY.. PRICE
The Best the Market Affords

GROCETERIA

HONEY, pure, 4-lb. tin ... 48¢
JAM, Strawberry, 4-lb. tin ... 49¢
MARMALADE, pure Orange, 4-lb. tin, 38¢
COFFEE, fresh ground, lb ... 25¢
PRUNES, large size, 2-lb. pkt ... 19¢
RICE—Jap No. 1, 2 lbs ... 11¢
BEANS—Navy, 2 lbs ... 9¢
PEAS, split, 2 lbs ... 14¢
MACARONI, cut, 2 lbs ... 14¢
MALTED MILK—Borden's, tin ... 35¢

BUTTER Alberta: Lb. ... 24¢; 3 lbs ... 66¢
JEWELL Shortening: Lb. ... 15¢
CHEESE Mild: Lb. ... 17¢

QUALITY MEATS

CHOICE BEEF: Prime Rib cut short, lb ... 17¢; T-bone, lb ... 18¢; Rump, lb ... 15¢; Sirloin Tip, lb ... 15¢; Rolled Roast, lb ... 15¢

VEAL Milk Fed: Shoulders, lb ... 14¢; Legs, lb ... 22¢; Rump, lb ... 22¢; Cutlets, lb ... 22¢; Stewing, lb ... 10¢

COOKED MEATS
ROAST PORK / BOILED HAM ... Per lb 45c
HEADCHEESE / CORNED BEEF ... Per lb 15c
VEAL LOAF, lb ... 22¢
OX TONGUE, lb ... 40¢

PORK: Shoulders, lb ... 13¢; Legs, lb ... 22¢; Pickled, lb ... 15¢; Sausage, 2 lbs ... 35¢

POULTRY: Turkeys, lb ... 30¢; Chicken, lb ... 30¢; Fowl, lb ... 20¢; Sweetbreads, lb ... 35¢

HAMS Swift's Premium, whole or shank, lb ... 27c
BACON, choice Side, lb ... 30¢

CASH AND CARRY MEATS
BEEF, Pot Roasts, lb ... 9¢
BEEF, rolled, lb ... 13¢
BEEF Stew / Minced / Sausage ... Per lb 10c
LAMB CHOPS, lb ... 20¢
COOKED HAM, ½-lb, pkt ... 20¢
BACON, ½-lb. pkt ... 14¢

Fish
HALIBUT, lb ... 15¢
SALMON, whole or half, per lb ... 15¢
SALMON, red Spring, lb ... 18¢
SALMON, white, lb ... 15¢
COD, filleted, 2 lbs ... 25¢
KIPPERS, local, 2 lbs ... 25¢

SERVICE GROCERY
MUFFETS, pkt ... 10¢; 2 for 19¢
FLOUR—Fetherlite Pastry, 7s ... 25¢

HEINZ SOUPS All Kinds
Made with Rich Cream
Small tins ... 3 for 29c
Large tins ... 2 for 29c
HEINZ Cream of Tomato Soup

HEINZ BAKED BEANS Medium tins ... 2 for 29c

CANADIAN MADE
COFFEE—Maxwell House, lb ... 39¢
TEA—Economy, lb ... 40¢; 3 lbs. $1.15
CHERRIES—Red Pitted, tin ... 15¢
FLUID BEEF—Johnston's, 16-oz. bottle ... 98¢
TEA BISK (Biscuit Mix), pkt ... 27¢
PEAS—Farrow's Marrowfat, 2 pkts ... 25¢
GRAPEJUICE—Welch's, quart ... 55¢
GINGER ALE—Drewry's, pints, dozen ... $1.45
PEAS—Garden Patch, tin ... 11¢
CORN—Del Maize Niblets; 2 tins ... 25¢
SUGAR—Yellow, 4 lbs ... 25¢

CANDY
Caramel Sherbet, lb ... 25¢
Mellos, 3-lb. tin ... 89¢
Butterscotch, lb ... 19¢
Buds—Pure Gold, lb ... 28¢

BISCUITS
Assorted, lb ... 25¢
Ginger Snaps, 2 lbs ... 27¢
H. & P. Krispbread, pkt ... 23¢
Graham—Manning's, pkt ... 17¢

Fresh VEGETABLES
Lettuce, 8¢ and ... 5¢
Tomatoes, lb., 25¢ and ... 20¢
Peas, new, lb ... 10¢
Potatoes, new white, 3 lbs., 25¢
Asparagus, 2 lbs ... 25¢
Carrots, new, 3 bunches ... 14¢
Spinach, 3 lbs ... 14¢
Radish, 2 bunches ... 5¢
Green Onions, 2 bunches ... 5¢
Oranges, 2 dozen ... 55¢
Grapefruit, 5 for ... 25¢
Cantaloupes, each ... 10¢
Pineapples, large ... 40¢
Gooseberries, 2 lbs ... 25¢
Grapes, lb ... 20¢
Cherries, lb ... 30¢
Apples, R.B., 4 lbs ... 25¢
Strawberries, Mushrooms, Etc.

PRESBYTERIAN W.M.S. GROWS

Dominion Body Reports Freedom From Debt in Annual Reports

Canadian Press

Toronto, May 28.—The Women's Missionary Society of the Presbyterian Church in Canada has ended the year with no debt, no reduction in the number of its fields and with no reduction in salaries, reported Mrs. D. Strachan at the twenty-second annual meeting of the society here yesterday.

Alberta, as the one province to exceed its allocation, received the "award of merit," an additional $100 to its allocation for the ensuing year. Alberta's givings were $4,060, British Columbia $5,510, Manitoba $3,427, Ontario $113,110, Quebec $14,550 and Saskatchwan $2,290.

A total of $387,904 passed through the books of the society during the year, and trust funds were reported in excellent condition.

Mrs. H. R. Horne, Regina, raised the question of a change of time from May to September of the council annual meeting, but no decision was reached.

MME. FAHEY IS WELCOMED

Former Victorian Delights Audience With Fine Recital at St. John's

By G. J. D.

Victoria always welcomes Mme. Lugrin Fahey, formerly a foremost active member in the city's vocal circles. She, in her occasional visits to the city—when she sings to us—never lacks due appreciation and enjoyment and her recital yesterday evening at St. John's Church, with its organist and choirmaster Jennings Burnett, at the console of the organ as accompanist, once more drew a large number of appreciative people.

Mme. Fahey is never heard to greater advantage than in the sphere of sacred music—the grand arias of oratorio—and in this she is a veritable priestess who raises men and women to realms of the higher things.

Here, with her rich, plenteous soprano voice, vibrant personality, musical style, splendid vocal technique and gift of impassioned utterance, she commands unusual attention and, as usual, her recital proved one of the major experiences of the musical season.

Each of her numbers throughout were heard with rapt attention, especially Sir Michael Costa's famous aria, "I Will Extol Thee," from "Eli" (Birmingham, 1855), rich in expressive ardor, and in the other oratorio aria, "With Verdure Clad," one of the finest in the "Creation," which Haydn declared to be his favorite of the whole work, that dwells upon and is beautifully illustrative of the third day's work; also the negro spiritual, "Were You There When They Crucified My Lord?"

Rev. Canon Chadwick, introducing in explanatory remarks the origin and fervor of the spirituals, extended at the same time a cordial greeting on behalf of those present to the recitalist, who followed with its appealing rendition, conveying the deeper moods of human experience with intense religious fervor. "The Lost Chord," "The Ninety and Nine," "Leave It With Him," and her own familiar enchanting "Mother's Lullaby" were all invested with singular beauty and depth of feeling.

Mr. Burnett, besides his skilled accompaniments, added the Adagio from Beethoven's Sonata in C minor ("pathetic") and two of his own compositions, the Organ Prelude, dedicated to the late composer-organist, Douglas Macey, and Allegretto in A minor, both illustrative of the registers and beauties of a noble instrument.

Officers Chosen By Chinese Y.P.S.

The Chinese United Young People's Society held its regular meeting recently, with the president in the chair. The meeting was opened with the singing of the hymn, "Jesus Call Us O'er the Tumult," followed by the Lord's Prayer.

Beginning with the reading of the Scriptures, the devotional group, under the leadership of David Gung, was conducted along the line of questions and answers. The delegates to the Provincial Conference gave their reports, Wilson Lee reporting on recreation, Daniel Chan on Christian Fellowship, John Bong on Discussion Groups, and David Gung on president's problems.

All business was quickly settled, including that regarding the purchasing of new hymnals. It was unanimously decided that the last meeting should be a formal one, ending with a social. Under the supervision of the two advisers, the election of officers for the forthcoming year was carried out. The results were: President, Daniel Chan; vice-president, Wilson Lee; secretary, Alfred Wong; treasurer, David Gung, and pianist, Helen Mah. The new officers were congratulated by the president, who announced the installation of officers was to be held next meeting. The evening was brought to a close with benediction by Rev. Chow Ling.

A DEMURE LITTLE MISS

—Photo by Foxall.

Gloria Ann Muston, five-year-old daughter of Mr. and Mrs. Charles H. Muston, 1385 Manor Road, Craigdarroch, and granddaughter of Mrs. H. P. Johnson, 2663 Currie Road, Oak Bay, and Mrs. Louis Nelson, 1304 Manor Road, Craigdarroch.

Jubilee W.A. Arranges Big Drive For Members

Annual Collection of Dues Between June 3 to 13 Is Planned; Mrs. J. L. Crimp Honored By Gift

Arrangements for the annual drive for membership dues and new members were made at the meeting of the Women's Auxiliary to the Royal Jubilee Hospital, held yesterday afternoon in the nurses' home, Mrs. J. Phethean presiding.

The annual collection of dues will be made from a booth in Spencer's from June 3 to 13, when the following members will be in charge of the days designated:

Wednesday morning, June 3, Mrs. P. E. Taylor and Mrs. John Phethean; Thursday morning, Mrs. F. C. Dillabough and Mrs. R. J. Robertson; afternoon, Mrs. C. French and Mrs. R. H. Oliver; Friday morning, Mrs. H. Heisterman and Mrs. V. Roberts; afternoon, Mrs. H. H. Shandley and Mrs. H. Billingsley; Saturday morning, Mrs. J. Phethean and Mrs. L. G. Tallamy; afternoon, Mrs. E. Sheppard and Mrs. Patterson.

Monday, June 8, morning, Mrs. R. J. Robertson and Mrs. E. H. Griffiths; afternoon, Mrs. D. Scott and Mrs. Jaffray; Tuesday morning, Miss M. Curry and Mrs. H. H. Shandley; afternoon, Mrs. R. J. Jameson and Mrs. B. A. Ross; Wednesday morning, Mrs. Tallamy and Mrs. F. V. Longstaff; Thursday morning, Mrs. P. E. Taylor and Mrs. Billingsley; afternoon, Mrs. V. Roberts and Mrs. J. J. Collison; Friday morning, Mrs. Dillabough and Mrs. Scott; afternoon, Mrs. C. French and Mrs. Ross; Saturday morning, Mrs. Phethean and Mrs. Sheppard; afternoon, Miss Curry and Mrs. Jameson.

WILL GIVE SCALES

Reports were presented, Mrs. L. W. G. Tallamy giving the visiting report, and Mrs. P. E. Taylor, membership convener, reported 84 in dues from Mrs. J. W. Ruggles and Mrs. A. D. King. Mrs. Phethean spoke of the hospital's need for portable scales for the second and third floors, and the sum of $68 was voted to cover this expense.

Miss Mitchell also asked for three bolts of flannelette and one bolt of Canton flannel for the fourth floor.

The following members will act as representatives of the auxiliary at the annual meeting of the hospital board: Mesdames R. J. Robertson, Elizabeth Sheppard, J. L. Crimp, David Scott, Phethean, H. G. S. Heisterman, R. H. Oliver, P. E. Taylor and M. Curry. Mrs. Vaughan Roberts and Mrs. Tallamy were appointed the nominating committee, and officers and executive will be elected at the annual meeting on Wednesday, June 24, at 3 p.m. Any member of the auxiliary in good standing wishing to nominate an officer or executive member may do so by sending names to Miss M. I. Curry, the secretary, 1072 St. Patrick Street, before June 15, when nominations will close.

GIFT PRESENTED

At the close of the meeting, the members adjourned to the fourth floor of the hospital to inspect the auxiliary's ward which has been newly decorated by Mrs. W. J. Rattray, one of the senior members of the auxiliary, in recognition of the many years of valuable service to the hospital by her friend, Mrs. J. L. Crimp. A brass tablet commemorating the gift has been placed in the ward, and Mrs. Crimp's genuine surprise at her friend's gift was very real and touching.

Weddings

JONES—READY

Announcement is made of the marriage of Kathleen Elizabeth Ready, eldest daughter of Mr. and Mrs. John Ready, Empress Avenue, to Lloyd George Jones, youngest son of Mr. and Mrs. A. W. B. Jones, Belmont Avenue, which was solemnized in Seattle on May 25.

WEBB—SMITH

In the presence of relatives and a few intimate friends, a marriage was solemnized yesterday evening at 7.30 o'clock at the home of the bride's parents, 1028 Pendergast Street, when Rev. A. de B. Owen officiated at the ceremony that united in marriage Doris, only daughter of Mr. and Mrs. W. H. Smith and Mr. Alfred Webb, youngest son of Mrs. Winnie Fowler, Cambridge Street.

The bride wore a charming frock of pale green crepe and lace, and a white hat, and held a bouquet of pink and white sweet peas and snapdragons tied with pink tulle. Her only attendant was Miss Winnie Walsh, in a figured blue crepe de Chine frock, with a corsage spray of pink and white sweet peas. The best man was Mr. Gordon Henderson.

Supper was served after the ceremony from a table set with a lace cloth and centred with the wedding cake, which was surmounted with a vase of tiny rosebuds. Pink tapers in silver candelabra and vases of pink clarkia added to the adornment of the table.

Mrs. Smith wore for the event a gown of pale blue crepe and a corsage bouquet of sweet peas and roses, and Mrs. Fowler, an ensemble of pink, with eggshell accessories, with a shoulder spray of sweet peas.

After a motor trip on the Island, Mr. and Mrs. Webb will live at Canoe Cove, Sidney. Among the numerous gifts was a handsome case of flat silver from Mr. Arthur Terry, by whom the bride had been employed for the last seven years.

FLAPPER FANNY SAYS:

This is the season when a burning desire leads to a coat of tan.

TAILORED SUITS, SILK AND LINEN, $12.75
TERVO'S
722 Yates St. LADIES' APPAREL SHOP G arden 5134

BLACKHEADS OPEN PORES SPOTS LINES DULL SKIN
Prevent ugly skin faults with Life-giving Oxygen
Just as oxygen gives life and color to flowers, so it brings alluring radiance to the complexion. Skin once sluggish and dull, breathes and lives again. Blemishes are PREVENTED. Dioxogen Cream brings you the glorious benefits of beautifying oxygen. No matter if skin is dry or oily, Dioxogen Cream improves it day by day. And the cost is low!
DIOXOGEN CREAM
Dioxogen Cream takes the burn right out of sunburn. NO PAIN. NO PEELING. NO DRY SKIN. The oxygen does it.
MACFARLANE DRUG CO.
Corner Douglas and Johnson
Toilet Goods Dept. Mail orders filled

STAR OF ASIA
ZIRCONS
MINED IN SIAM
A Government Certificate With Each
Mounted magnificently with two sparkling genuine diamonds.
Their beautiful brilliance will delight you, and so will the low prices.
Carat to Carat and Half Sizes
Special, $25.00
At ONLY 50c WEEKLY!
NO INTEREST
See Them in Our Windows
Joseph Rose
Jeweler and Optometrist
1013 GOVERNMENT ST.
It's Easy to Pay the Rose Way"

IRAQ PRINCESS WEDS BELL-HOP

Canadian Press from Havas

Athens, May 28.—A few hours after eloping with a Greek bell-hop, Princess Azzah of Iraq, sister of King Ghazi, locked herself in her royal suite last night, refusing entrance even to members of the royal family who pleaded for admission. The thirty-year-old princess married the Greek bell-hop, Anastasius Charalambos, earlier in the day.

Princess Rassiha, sister of the bride, attempted to obtain annulment of the marriage but Orthodox Church authorities declined her request.

See the choicest Spring Flowers at the show Saturday, May 30, A.O.F. Hall, Cormorant. •••

BIRTH RATE IN CANADA LOWER

Canadian Press

Ottawa, May 28.—Registration of births in sixty-seven cities and towns with 10,000 population and over during April showed a decline of 1½ per cent compared with April, 1935, the Dominion Bureau of Statistics reported yesterday. At the same time an increase of 6 per cent was shown in deaths and a gain of 5 per cent in marriages.

Births in April numbered 6,634 against 6,739 in April, 1935, deaths 4,564 compared with 4,290, and marriages 2,508 against 2,395 last year.

Paris (Canadian Press).—Jean Batten, famous aviatrix, was awarded the Legion of Honor for her South Atlantic flight on her return here from Morocco.

McDONALD'S
360 MOSS ST., E 4191 — 749 YATES ST., G 4911
WE SELL FOR LESS
FRIDAY and SATURDAY CASH and CARRY SPECIALS

BUTTER—First Grade ... 3 lbs. 66¢
BUTTER—Fresh Creamery ... 3 lbs. 62¢
CLARK'S SOUPS—(except Chicken) ... 3 tins 20¢
SUGAR—White Granulated, 10-lb. sack ... 63¢
SUGAR—White Granulated, 20-lb. sack ... $1.20
AUSTRALIAN PASTRY FLOUR ... 8 lbs. 23¢
CERTO—per bottle ... 24¢
CHEESE—Mild, per lb. ... 15¢
CHEESE—Mature, per lb. ... 24¢
PEANUT BUTTER—(own container) ... 3 lbs. 25¢
QUICK QUAKER OATS—(with China), pkt. ... 25¢
CLARK'S PORK and BEANS—2½-lb. tin ... 12¢
BREAD—16-oz. loaf ... 6¢
LARD—(limit 2 lbs.) ... 2 lbs. 25¢
TEA—Jameson's, per lb. ... 42¢

RELIEF ORDERS GLADLY ACCEPTED
DELIVERY We Deliver Anywhere in the City or Suburbs From the Moss Street Store.

New Truth Detecting Machine Sees All, Tells All About Beauty

What would you give to see yourself as you will look ten years from today? Or to know what to do so you will look younger five years from now than you do at this minute? That is precisely what is promised to women of Victoria who come for an analysis sitting with the new Derma-Lens which will be in Victoria Thursday, Friday and Saturday, June 4, 5, and 6, at MacFarlane Drug Company, brought by a special Helena Rubinstein diagnostician, trained in the use of this amazing device.

"Equipped with a system of very finely-adjusted lens-reflecting mirrors, aided by cleverly arranged lights, this new Derma-Lens not only more clearly delineates every blemish, line or wrinkle already visible, but it makes possible the recognition of approaching changes and defects not yet apparent without the lens," Miss Vivian Carson, the special representative, stated, explaining that Helena Rubinstein had recently perfected this apparatus in Vienna in collaboration with physicians.

A special virtue of this new Derma-Lens is that it is so constructed as to make it possible for the patient as well as the diagnostician to see "into the future of her skin." The patient peering in at one end of the machine, sees exactly what is revealed to the examiner looking into the opposite end. In this way, the patient has a graphic view and a clear understanding of the defects and remedies explained by the examiner.

"In this amazing apparatus you are able to see fine lines so minute that they may not be visible for years to come," Miss Carson asserted. "Being forewarned you can avert the threat through special corrective care. Is a relaxed condition of the muscles already beginning to form, be it ever so imperceptive? Then the Derma-Lens reveals the condition, and you know that you need an effective muscle tightener to restore the resiliency and firmness of the muscles before a double or drooping chin makes its appearance. Likewise, other coming dangers cast their shadows on this ingenious device, enabling treatment before the condition becomes acute." •••

WHITE SHOES
the basis of your smart summer costume.
This summer white is just as important as ever before. We have the smartest selection of whites and pastels.
MUNDAY'S
SHOE STORE
1203 DOUGLAS ST.

Miss Livingston will design for you and help you with your trousseau, Hats and Accessories.
Crown Millinery Parlors (Victoria) Ltd.
621 VIEW ST.

DICK'S HEALTH, HAPPINESS PLUMAGE and SONG
depend on the clean, fresh carefully selected seed he eats
BROCK'S BIRD SEED and TREAT

WE PERMANENT WITHOUT MACHINE AND WITHOUT ELECTRICITY
La France Beauty Salon
1119 DOUGLAS G 7443

LOCAL GIRL IS NURSE GRADUATE

New Westminster, B.C., May 27.—Twenty-eight members of the 1936 graduation class of the Royal Columbian Hospital today held diplomas from the hospital's school of nursing, presented to them at the graduation exercises here Friday.

Among the medal winners were Phyllis W. Gray of Nelson, winner of the medal for physiology, and Iris Margaret Hollingdale, Estevan, Sask., winner of the medal for surgery.

Other graduates included: Winnifred Mary Navin, Victoria; Mary E. Richards and Ruth Casandra Spruston, Nanaimo; Evelyn Isobel Hutchison and Sara Campbell, Fernie; Jean Kwong, Revelstoke; Elsie Rouleau, Kaslo; Anne J. Gilchrist, Prince Rupert, and Flora Christian Bailey, Melville, Sask.

Silver Tea — The First Spiritual Church will hold a silver tea on Friday afternoon from 2 till 5 o'clock in room 5 of the Sons of England Hall, 1216 Broad Street. Rev. F. Frampton, Mrs. Johnson and Mrs. Youson will be the entertainers, giving readings.

SEND YOUR SCARFS TO New Method CLEANERS & DYERS

JILTED AT END OF LONG JOURNEY

Associated Press

Hollywood, May 28.—Capt. Louis Charles Pellissier, British army officer, came all the way from South Africa to be married only to find there would be no wedding.

His intended bride was Miss Mitzi Miegand, twenty-one, a motion picture player. She declined to comment today but her mother said she "just changed her mind."

Former Victorian Dies in Calgary

Word has been received of the death yesterday morning in Calgary of Mrs. Murray Wilkinson, formerly Miss Kitty Campbell of Victoria, aged thirty-four years, younger daughter of Mrs. E. Street, Oak Bay. Mrs. Wilkinson passed away in Holy Cross Hospital, Calgary, after a short illness. She leaves her husband, two little sons, William and Patrick, in Calgary, and her sister, Mrs. Arbuckle of St. Louis.

Group A Meets—Group A of the Women's Association of the First United Church met in the church parlor on Monday afternoon, Mrs. J. S. Conibear in the chair. After the Lord's Prayer in unison, a short business meeting was held. The group received a kind invitation from Group B to attend the tea to be held at the home of Mrs. A. S. Denny on June 5. The meeting closed with the Mizpah benediction, after which the group adjourned to the Sunday school to attend the meeting of all the ladies of the congregation. Tea was served.

NOTICE
Monarch Knitting Company's
BATHING SUIT SAMPLES
Purchased by
The "Warehouse"
1110 Government Street
1420 Douglas Street

Regular $2.95
TWO-PIECE BEACH SUITS, $1.95
A. K. LOVE LTD.
708 VIEW STREET — UP FROM DOUGLAS

'SALADA' TEA is delicious

Gorgeous

BY LAURA LOU BROOKMAN © 1936 NEA Service, Inc.

CHAPTER XXXII

Afterward Toby thought she managed very well. If she hesitated for an instant, if her voice was not quite as level as it should have been, there was no sign of disconcertion in her face as she said, 'Why, hello, Tim—what a surprise to see you!"

"It's a surprise to see you, too," he told her. "I thought you must be out of town. You seem to have stopped answering telephone calls; at least you don't answer when I call."

He would say that, of course, Toby didn't believe that Tim had telephoned. Probably he didn't expect her to believe it. But, being Tim, he would say it, nevertheless.

"I'm sorry," she told him regretfully—politely regretfully as one is, speaking of an acquaintance rather than to a friend. "If you called and no one answered, I must have been out somewhere. Harriet's away, so there's no one to take messages."

"Where's Harriet?"

"Up in the country. She'd been working too hard and needed a rest."

The traffic light flashed red then, and they crossed the street. "Where're you bound for, Gorgeous?" Tim asked.

She changed her plans abruptly. She didn't want to say that she was going to a movie to escape the heat. So, instead, she said, "Fifty-seventh Street. It's the day for the beauty shop."

"Beauty shop! That's the last place I'd say you'd need to go."

Once the compliment would have thrilled her. Now Toby knew how easily Tim said such things—and how little they meant.

"Oh, there's always the upkeep," she told him lightly.

Tim turned to her appraisingly. "I don't think you need to worry about the original job or the upkeep, either. As it happens, I'm headed in the same direction myself. Mind if I walk along with you?"

"Of course not."

They went on in silence for several moments. Suddenly Tim said. "Oh, by the way, Gorgeous, I've noticed you've taken to decorating the news stands. Decorating them very nicely, too. That picture of you on the cover of —— (he named a widely circulated magazine) last week was a knockout."

"Thanks. That was one of Duryea's pictures. I liked it myself."

"It was a beauty!" Tim said enthusiastically. "And you can take that more than one way."

Oh, yes, flattery came easily to him. Why hadn't she understood long before that words spoken so easily must be as lightly meant?

* * *

He talked on—of the weather, the wilted appearance of the city, the boat races the Saturday before, a new car that passed them—until Toby halted before a doorway. "This is the place," she said. "This is where I leave you. It's nice to have seen you, Tim—"

She had one hand on the door, would have entered, but he stopped her. "Wait a minute," he said. "How about hunting up a cool roof this evening, doing a bit of dancing, maybe? Don't you think it's time we did something like that? I do."

She shook her head, smiling. "Sorry, Tim, but I couldn't. I'm going to be busy tonight."

"Then how about tomorrow?"

"I'm afraid not—"

'Have a heart, Gorgeous!" he urged. "I've been trying to see you for weeks; honestly I have. Don't turn me down, now that I've found you. Come on—let's make a date for tomorrow."

"Can't you break it?"

"Not very well."

"You mean you don't want to. Is that the idea?"

Why was she denying it, since it was true? She didn't have a date for tonight or the next night either. She was saying she had because she had made up her mind she would not let Tim Jamieson coax her into agreeing to see him again.

"Well, maybe you'll change your mind," Tim suggested. "Girls have been known to do that. Anyhow, I'm going to give you a call tomorrow."

"All right. You can do that. Goodbye, Tim."

" 'Bye, Gorgeous. Remember you'll be hearing from me."

Toby went into the building and stepped into an elevator. Since she was here, she decided, she might as well go up and let Charles do her hair. On such a hot afternoon there would be no difficulty about an appointment. And she really hadn't wanted to see that movie, anyhow.

* * *

Sitting with the waves carefully pressed into her hair, waiting for them to dry, Toby made up her mind about one thing. She would not stay home, waiting for Tim Jamieson to telephone. She had done that once; she would never do it again. Tim's part in her life had come to a finish and it was going to stay that way. Probably he wouldn't call. Whether he did or not, she would not be home.

For two days she invented excuses to keep her away from the apartment. She went on shopping trips. She had a call from the Models' League and spent several hours—the hottest part of a terrifically hot day—bundled up in one fur coat after another, posing before a camera. The coats would not appear in shops until August, but they had to be photographed in June.

She lingered in the league office, lunched with a girl she did not particularly like. Bill Brandt took her to a play she had said she wanted to see, but the night was so warm neither of them enjoyed the performance.

Finally, Toby's sense of humor came to her rescue. It was ridiculous to stay away from home because of Tim, and suddenly she saw that. Probably he hadn't called, or, if he had, and had received no answer, there was little likelihood that he would call again.

Besides, she could always find an excuse for not seeing him.

With this decision made, Toby slipped back into the old routine. She was at home one morning, inspecting a pair of soiled white sandals and trying to decide whether or not they were worth dyeing, when the bell from the entrance downstairs rang sharply.

It must be the postman with a letter from Harriet. One letter had arrived several days ago—a letter that described "Aunt Abigail" Dinwiddie, Aunt Abagail's cooking, her comfortable, old-fashioned home and the little town of Plainsville, all with equal enthusiasm.

Toby, anxious for more news, hurried down the stairs. She opened the door of the tiny vestibule—and faced Tim Jamieson.

"Hello, Gorgeous," he said, grinning. "I've given up trying to reach you by phone. Decided to come myself. Run upstairs and get your bonnet. You and I are going on a picnic."

* * *

If he had said anything else except a picnic, Toby might not have weakened. But a picnic—blue sky overhead, green fields, trees reaching out generous, shady branches, perhaps a stream and the sound of rushing water! How had he known that a picnic would be irresistible?

"I'd love it," Toby said, raising shining eyes.

"The car's waiting and the lunch is packed. Hurry up and get that bonnet on—"

Already Toby was on her way upstairs. She called over her shoulder, "I'll hurry!"

She put on a dress of yellow linen and tied back her hair with a yellow scarf. She slipped on low, flat-heeled shoes, caught up a sweater, and was back.

The roadster at the curb was new. "Like it?" Tim asked, grinning.

"It's grand!"

(To be Continued)

RINSO gets clothes the whitest you ever saw—without scrubbing or boiling. A little Rinso gives a lot of creamy suds—*even in hardest water.* This "no-scrub" method saves the clothes from being scrubbed threadbare—spares your hands. The makers of 24 famous Canadian washers recommend Rinso. Grand for dishwashing.

Tested and approved by Good Housekeeping Institute. Most women buy the BIG package.

A PRODUCT OF LEVER BROTHERS LIMITED, TORONTO

MILLIONS USE RINSO IN TUB, WASHER AND DISHPAN

Your Baby's Health

By DR. MORRIS FISHBEIN

Training the child to control his bowels is easier than training him to control his bladder. In teaching the baby bowel control, these seven suggestions may be followed:

1. Begin during the first month to train your baby to use the chamber.

2. Hold him comfortably in your lap on the chamber. Do this at regular times; when he wakes up, when he is ready for his nap, and before each feeding.

3. Change diapers promptly when wet. This helps in his training. The baby soon learns to feel uncomfortable in a wet diaper.

4. As soon as the baby sits up easily of his own accord, have him use a chair in the bathroom, instead of the chamber in your lap.

5. Leave him on the chair not longer than five minutes. Do not let him have toys to play with.

6. When the baby can walk successfully, take off the diapers and put into jersey panties.

7. Do not use rubber panties—they injure the skin. When traveling, use the large, loose, rubberized diaper. Have an extra one to place in your lap, or on the car or train seat.

Dr. M. Fishbein

It is important to teach the child not to delay after he gets on the toilet. If he is permitted to sit at the toilet playing with a toy or looking at a book, or otherwise amusing himself, without giving his main attention to the matter concerned, he will form a habit which may eventually result in constipation.

The baby must learn to attempt to have an action of the bowel just as soon as he feels contact with the toilet seat.

Many mothers, because of excess modesty, teach the child all sorts of tricks to indicate that he wishes to go to the toilet. Queer words are used for the purpose, and also strange gestures.

It is just as well to realize that this is a normal activity of the bowel, and that the child should learn from the beginning the suitable words in relation to this activity.

ON THE AIR

TO-NIGHT

CFCT, VICTORIA (1,450 Kilocycles)

5.30–Birthday
6.15–Irish Rhapsody
6.30–Supper Dance
7.00–Sundown
7.30–Organ
8.00–Lamplighting
8.15–Piano
8.30–Rendezvous
8.45–Harmony Vndrs
9.00–News

CRCV, VANCOUVER (1,100 Kilocycles)

5.00–Georgian S'ngrs
5.30–Twilight Echoes
6.00–Organ Recital
6.30–Red Cross
6.35–Waterfront
6.45–CP News
7.00–Across Border
7.30–News
7.45–Lullaby Lagoon
8.00–Clair de Lune
8.30–By the Sea
9.00–Rhythm Rebels
9.30–Ira Swartz
9.45–Remember?
10.00–News
10.15–Gardens Orc

CJOR, VANCOUVER (600 Kilocycles)

5.15–Cowboys
5.45–Orphan Annie
6.00–Dinner Hour
6.15–News
6.30–Hon. Archie
6.45–Wrestling
7.00–Financial
7.15–Romance
7.30–Victor Ricci
7.45–Against War
8.00–Plenty for All
8.15–Baritone
8.30–Sports
10.15–Sports
11.00–Ch'mb'r'l'n's Orc
11.30–Slumber Hour
11.45–News

CKWX, VANCOUVER (1,010 Kilocycles)

5.00–Recordings
5.45–Jubilee
6.15–Famous Players
6.25–Musical Hit
6.30–Newspaper
6.45–Millie, Lizzie
7.00–Emerton Court
9.30–Comedy Songs
10.00–Oriental G'rd'ns
10.30–Venetians
11.00–Song Styles
11.15–Encores
11.30–Studio

KOMO, SEATTLE (920 Kilocycles)

5.00–Black Book
5.15–Arts Trio
5.30–Mavericks
6.00–Bing Crosby
7.00–Amos 'n' Andy
7.15–Lanny Ross
8.15–Symphony Hour
9.15–Talent Parade
9.45–Sea Stories
10.00–Reporter
10.15–Hotel Orc
10.30–Velez, Yolanda
11.00–Brown's Orc
11.30–Wilde's Orc

KJR, SEATTLE (970 Kilocycles)

5.00–Meakin's Orc
5.30–Red Cross
5.35–The Dreamers
5.45–Orphan Annie
6.00–Scandinavian
6.15–Dinner Hour
6.30–News
6.45–Jimmy Allen
7.00–Navy Band
7.30–Dornberger's Or
8.00–Shandor
8.05–Rainbow Grill
8.15–F Watanabe
8.30–Washington H'r
9.00–News
9.15–Concert Hall
9.30–University
10.00–Meaker's Orc
10.30–Grier's Orc
11.00–Halibut News
11.05–By Candlelight

KVI, TACOMA (570 Kilocycles)

5.00–Townsend Plan
5.15–Friendly Hour
5.30–Stoop & Budd
6.00–Brigadiers
6.30–March of Time
6.45–Revue
7.00–Bestor's Orc
7.15–Renfrew
7.30–Caravan
8.00–Goose Creek
8.15–Lyman's Orc
8.30–Passing Parade
8.45–A P Sloan
9.00–Magazine
9.30–Little's Orc
9.45–News
10.00–Jones's Orc
10.15–Prophetic News
10.30–Sports
10.45–Bannon's Orc
11.15–Jones's Orc
11.30–Baffa's Orc

KSL, SALT LAKE CITY (1,130 Kilocycles)

5.00–Sunset Serenade
5.15–News
5.30–Stoop & Budd
6.00–Brigadiers
6.30–March of Time
6.45–Not Fiction
7.00–Memory Garden
7.15–Renfrew
7.30–Caravan
8.00–Goose Creek
8.15–Charlie Chan
8.30–Virginia Rea
8.45–Smart Set
9.00–Magazine
9.30–News
9.45–Nocturnal
10.00–Night Boat
10.30–Young's Orc
11.00–Carlson's Orc
11.30–Baffa's Orc

TOMORROW

CFCT, VICTORIA (1,450 Kilocycles)

7.30–Rise and Shine
8.00–Clem Davies
8.30–Chimes
8.45–Eric Marshall
9.00–Moon't Magic
9.30–Financial
9.45–Golden Melodies
10.00–Clem Davies
10.15–Foot Health
10.30–Art Farey
11.00–Modern Rhythm
11.15–Scrap Book
11.30–Concert Hall
12.15–World Bookman
12.20–Chinese Tales
12.30–World Flashes
12.45–Paul Whiteman
1.00–Daily Monitor

CJOR, VANCOUVER (600 Kilocycles)

7.15–Musical Clock
7.45–Devotional
8.00–News
8.15–Monitor News
8.45–On the Mall
9.00–Cookie Kids
9.15–For Shut-ins
10.30–Stocks
10.45–Beauty Clinic
11.00–Organ
11.15–News
11.30–Piano
11.45–Dance Hour
1.15–School of Music
1.30–Women's Col'm
1.45–Souvenirs
2.00–Ma Perkins
2.15–Matinee
4.15–Radio Cabaret
4.30–Cowan's Orc

CKWX, VANCOUVER (1,010 Kilocycles)

7.00–Musical Clock
8.15–Father and Son
8.35–Jane and Jim
9.00–Recordings
9.15–Melody Time
9.30–CPR
10.00–Recordings
10.15–Feature
10.30–Beauty Talk
10.45–Recordings
11.00–Gym Class
11.15–Recordings
11.50–Feature
12.05–Newspaper
12.15–Ernest Colton
12.30–Feature
12.45–Recordings
1.45–Reflections
2.00–Brevities
3.00–Symphony Hour
4.00–Fashions
4.15–Recordings

KOMO, SEATTLE (920 Kilocycles)

7.00–Resume
7.05–Markt Quots
7.45–Experience
8.00–Reveries
8.30–Merry Madcaps
9.00–Ann Wells
9.15–Novelette
9.30–Mary's Garden
10.00–Magic of Sp'ch
10.30–Kitchen
10.45–Julie Day
11.00–Forever Young
11.15–Ma Perkins
11.30–Vic and Sade
11.45–The O'Neills
12.00–Betty and Bob
12.15–Hasel Warner
12.30–Nuts and Bolts
12.45–Cowboy Joe
1.00–Congress Speaks
1.30–Tenor
1.45–Pedro's Orc
2.00–Women's Mag
2.00–Console Capers
3.15–Back-seat Driver
3.30–Red McKenzie
3.45–Pictorial
4.00–Irene Rich
4.15–Jeane Cowan
4.30–Meakin's Music

KJR, SEATTLE (970 Kilocycles)

7.00–Church of Air
7.30–Libr'y Congress
8.00–Financial
8.15–Larry Cotton
8.30–Words & Music
9.00–Joan & Escorts
9.15–News
9.30–Farm and Home
10.00–Jane Dillon
10.15–Homemakers
10.30–Cecil Solly
10.45–Women's Clubs
11.00–Originalities
11.15–Harmony Four
11.30–Farm and Home
12.30–To be Charming
12.45–Songsters
1.00–Airbreaks
1.30–Organist
1.45–Hotel Orc
2.00–Animal News
2.15–Soloist
2.25–Saxophone
2.30–Piano
2.35–Dorothy Page
2.45–Norseman
3.00–Nicla Goodelle
3.15–Queen Mary
3.30–Dinner Concert
3.45–Songs of Harp
4.00–Str'nstime
4.15–Carl P Dennet
4.30–Soprano

KVI, TACOMA (570 Kilocycles)

7.00–Devotionals
7.30–Varieties
7.45–Breakfast News
8.00–Merrymakers
8.15–Reveries
8.30–Mary Marlin
8.45–Five-star Jones
9.00–Hostess
9.15–Feature
9.30–Accordion
9.45–Bookends
10.00–The Goldbergs
10.15–Mystic
10.35–Interlude
11.00–Sweet and Hot
11.15–Matinee
11.30–Mary Lee
11.45–Queen Mary
12.00–Mrs Gould
12.10–Craig Chats
12.15–Headlines
12.30–Army Band
1.00–Women's Page
1.15–Dorothy Gordon
1.30–Feature
1.45–Wilderness R'd
2.00–Buddy Clark
2.15–Chicagoans
2.30–Song Time
3.00–Feminine
3.30–Feature
3.45–Matinee
4.00–Playhouse
4.30–Varieties

KSL, SALT LAKE CITY (1,130 Kilocycles)

7.00–Melodies
7.30–Shopping Hints
8.00–Experience
8.15–Reveries
8.30–Mary Marlin
8.45–Five-star Jones
9.00–Savitt Serenade
9.15–Musical Revue
9.30–Payroll Builder
9.45–Bookends
10.00–The Goldbergs
10.15–Serve and Save
10.30–Three Stars
10.45–Edison
11.00–News
11.15–Queen Mary
11.30–Buckaroos
11.45–Queen Mary
12.00–Matinee
12.30–Army Band
1.00–Moods in Music
1.30–Blue Velvet Orc
1.45–Wilderness R'd
2.00–Chicagoans
2.30–News
2.45–Interlude
3.00–Queen Mary
3.15–Buyer's Guide
3.30–Shopping News
4.00–Dance Rhythms
4.30–Varieties

Short Wave

All Times Pacific Standard

(*Electrical Recordings)

BRITISH BROADCASTING CORPORATION TRANSMISSION No. 6

Stations—GSC. 31.32 metres (9,580 kcs.)
GSD 25.53 metres (11,750 kcs.)

Tonight

6.00 p.m.—Big Ben. A Symphony Concert.* The BBC Empire Orchestra.
7.00—"The Fischbeck Ring."* An original play for broadcasting, by Felix Aylmer.
7.40—The News and Announcements.
8.00—Close down.

TRANSMISSION No. 5

Stations—GSC. 31.32 metres (9,580 kcs.)
GSD. 25.53 metres (11,750 kcs.)
GSF. 19.66 metres (15,310 kcs.)
(Two of the above are used.)

Tomorrow

3.00—Big Ben. "In Order of Appearance." A musical-comedy jig-saw.
4.00—"Books to Read."* Some suggestions for the listener's bookshelf, by Eric Gillett.
4.15—Tommy Handley (comedian) and Ord Hamilton (syncopated pianist).
4.35—A Message to Trappers and Factors, by Alan Sullivan.
4.40—The News and Announcements.
5.00—Close down.

STATION RADIO-COLONIALE, PARIS, FRANCE

25.60 Metres (11,720 Kilocycles)

Tonight

7.45 p.m.—Talk.
8.00—News in English.
8.15—News in French.
8.30—Theatrical broadcast
9.30—News in Spanish.
9.45—News in German
10.00—Close down.

Tomorrow

25.23 Metres (11,680 Kilocycles)

8.15 a.m.—News in Arabic.
8.30—News in French. Market Prices.
9.00—Concert Relay.
10.30—Relay of Radio-Journal of France.
10.50—Talk.
11.00—Concert Relay.
11.30—News in English.
11.45—News in Italian.
12.00—News in French. Market Prices.
12.30—Relay from the Paris Opera.

RADIO HEADLINERS

TONIGHT

5.00—The Georgian Singers. CRC.—CRCV.
5.30—Colonel Stoopnagle and Budd. CBS.—KOL, KVI, KSL.
5.30—Twilight Echoes. CRC.—CRCV.
6.00—Music Hall. Bing Crosby, Bette Davis, Rose Bampton, soprano; John Erskine, author. NBC (Red).—KPO, KOMO, KFI.
6.30—The March of Time. CBS.—KOL, KVI, KSL.
7.00—Pan American Concert. U.S. navy band. NBC (Blue).—KJR.
7.15—The Show Boat. Lanny Ross. NBC (Red).—KPO, KOMO, KFI.
7.30—The Caravan. Walter O'Keefe. CBS.—KOL, KVI, KSL.
8.15—The Standard Symphony Hour. NBC (Red).—KPO, KOMO, KFI.
9.00—Harbor Lights. NBC (Blue).—KGO.
9.15—Hollywood Talent Parade. NBC (Red).—KPO, KOMO, KFI.
9.30—Waltz Time. NBC (Blue).—KGO.

TOMORROW

7.30 a.m.—Radio trip to Library of Congress, Washington, D.C. NBC (Blue).—KGO, KJR.
10.45—Mrs. Franklin D. Roosevelt speaks on Federation of Women's Clubs programme. NBC (Blue).—KGO, KJR.
11.15—Broadcast from R.M.S. Queen Mary, at sea. CBS.—KSL (KVI at 11.45).
2.15—Broadcast from Queen Mary. NBC (Blue).—KGO, KJR.

CLAIM FAILS AGAINST BANK

Canadian Press

Saskatoon, May 28.—Action to recover $1,768, made up of salary deductions for the officers' pension fund and accrued interest, brought against the Royal Bank of Canada by H. C. McDonald, a discharged manager, failed in the King's Bench Court here yesterday. The result had been awaited with interest by employees of all banks who have been retired during depression years.

Dismissal of the suit was based simply on rules governing the pension fund contributions, which McDonald accepted, the alternative being severance of his connections with the bank. He joined the bank at the age of seventeen in 1906 at Halifax, began to contribute to the fund in 1909 and was dismissed in 1935.

Mr. Justice H. V. Bigelow remarked in his verdict that McDonald could have left the bank if he did not approve of the pension rules.

STAMP PRIZES FOR B.C. MEN

Canadian Press

Vancouver, May 28.—Two British Columbia philatelists, G. P. Bainbridge of Vancouver and G. W. Wellburn of Duncan, were awarded prizes at the International Stamp Exhibition recently concluded in New York, according to word received here.

Mr. Bainbridge won a silver medal for his entry of British Columbia and Vancouver Island stamps which took international honors in Vienna three years ago. A bronze medal was awarded Mr. Wellburn for his British collection.

It was also learned that an exhibition of the Northwest Federation of Stamp Clubs will be held May 30 and 31 at Bellingham, Wash. Stamp collections from Victoria and Vancouver are expected to attend.

Quebec Suffrage Bill Defeated

Canadian Press

Quebec, May 28.—For the eleventh consecutive year the Women's Suffrage Bill was defeated in the Quebec Legislative Assembly yesterday by a vote of forty-three to twenty-four.

The bill, sponsored by Fred A. Monk, Action Liberale Nationale, Jacques Cartier, came before the House for second reading, and after a debate in which several members of the Opposition voiced reasons for opposing the bill, the vote was called.

All Liberal members in the House voted against the motion proposing second reading, while twenty-four members of the Opposition voted in favor. Other Opposition members did not vote.

GIRL ATHLETE BECOMES MALE

Two Operations Transform Mary Weston Into Mark Weston

Canadian Press from Havas

London, May 28.—Miss Mary Edith Louise Weston, British girl athlete, who has won several international trophies in field sports, ceased to exist today.

At the same time the British sports world gained a new male athlete in the person of Mark Weston.

Miss Weston entered a hospital here dressed in feminine attire and after two operations emerged as Mark Weston, wearing men's clothes and carrying the following doctor's certificate:

"This is to certify that Mark Weston, who has always been brought up as a female, is male and should continue life as such."

U.S. VOTE MAY BE $1,000,000,000

Associated Press

Washington, May 28.—Secretary Morgenthau yesterday said he would ask for $1,000,000,000 of additional cash in the mid-June financing programme to be announced next Monday.

EGGS THROWN AT MOVIE ACTOR

Associated Press

Hollywood, Cal., May 28.—Accompanied by uniformed members of his light horse troop, Victor McLaglen—like most Hollywood stars—pressed his hand prints in the cement of a theatre foyer here, only to be greeted by a shower of eggs.

Members of the light horse troop dashed away and returned promptly with a man who told them he was R. T. W. Hughes. He said he once had sued the actor for a broken nose he suffered in the making of a film.

"I've been trying to get justice ever since," he added.

LOSSES IN WILD HERDS

Edmonton, May 28 (Canadian Press).—Carcasses of buffalo and elk dot Elk Island Park, thirty miles east of Edmonton. The unusually severe winter took heavy toll of the herds. Approximately fifty of the herd of buffalo and a large number of elk died during the winter and early spring. It was the hardest winter on his charges during his twenty-six years at the federal government park, it was stated by A. W Cofford, superintendent.

WARM ON PRAIRIES

Winnipeg, May 28.—Battleford, Sask., yesterday endured a high temperature of 102 degrees, the top in the Dominion. Edmonton's 94 degrees was the hottest recorded so early in the season in twenty years, while Saskatoon reported 98 degrees, Prince Albert, Sask., and Medicine Hat, Alta., 96, Regina 94 and Winnipeg 92.

TWO-YEAR SENTENCE

New Orleans, May 28 (Associated Press).—Fred Hunter, arrested here May 1 with Alvin Karpis, accused St. Paul kidnapper, yesterday pleaded guilty before Judge Wayne G. Borah to an indictment charging him with conspiracy to harbor Karpis. He was sentenced to two years in the Atlanta federal penitentiary.

Your Baby And Mine

By MYRTLE MEYER ELDRED

A CHILD ENJOYS THE ATTENTION HIS ERRATIC BEHAVIOR BRINGS HIM

Children have three daily opportunities to draw attention to themselves, and these have to do with eating, sleeping and elimination. There are other opportunities for bringing upon themselves the worried concern of their parents, but these three happen every day.

PARENTS CONCERN EXCITING

Naturally, when a child for some trivial reason refuses his carrots, or fails to take his nap, or has a toilet mishap, he is going to be interested not only in what his parents do—but in the discovery that he can repeat the behavior, with startling results, any time he takes the notion.

The knowledge of the power he wields over parents is exciting to the child. Why should we deny the child the same privileges we enjoy ourselves? How many of us ever miss an opportunity to state that we cannot eat chocolate, or that egg plant is one of our pet detestations?

WHIMS ARE NATURAL

Yet the moment a child expresses even the mildest distaste for the food put before him, we take it as a personal affront and act upon it accordingly.

When the child fails to nap, we do not busy ourselves discovering why he might not be sleepy at this particular time—though he may have been daily up to that moment, we put our attention upon the child and blame him and show him our concern.

DON'T EMPHASIZE MISBEHAVIOR

Toilet misbehavior should be expected of young children. But once the child has been trained—or so we think—we make as much of an accidental mishap as if it were a planned and maliciously perpetrated crime. We have a leaflet on "Training for Cleanly Toilet Habits" for a self-addressed three-cent stamped envelope sent to the Your Baby and Mine department of this newspaper.

Through accidents in all of these everyday situations, the child has an opportunity to learn how mighty he can be, if only he puts his mind to it. And the incidents which would have disappeared, had no direct notice been given to them, develop into real problems, the result of the unwise parental attention given to them.

GROUP SENTENCED AT DUBLIN

Dublin, May 28 (Associated Press).—Sentences of from three to twelve months were assessed yesterday by a military tribunal against twelve Republicans arrested in a County Cork roundup. They tried to escape when they were brought here by train April 30. All refused to recognize the court.

KENT'S

EXTRA LARGE FRIGIDAIRE $175

KENT'S

641 Yates St. Phone E 6013

Approved By Sir Wm. Arbuthnot Lane

President of New Health Society

World-famed British Physician

Ryvita Crispbread is widely endorsed by the British medical profession, including the above famous health authority. This crisp, crunchy and delicious whole-rye bread has remarkable health-giving qualities. It "makes you fit and keeps you slim."

See the RYVITA FILM at Columbia Theatre This Week

RYVITA CRISPBREAD

At Your Grocer's

BEARS PARTNERS IN THEFT RAIDS

Canadian Press

Vancouver, May 28.—A partnership between two brown bears, one large and one small, for staging raids on cabins on Hollyburn Ridge, is reported by hikers in that West Vancouver area.

The small bear is said to enter the cabin windows, raid the larders and throw canned goods out the window. He then joins his partner and they feast at the expense of the camp owners.

NOTES ON THE QUINTUPLETS' STEADY PROGRESS

Eighteen months ago the Dionne Quintuplets were given their first Carnation Milk. And by now the five have consumed over twenty-five hundred large tins—five hundred apiece! Just passing their second birthday, these sturdy toddlers are continuing on the milk that has nourished them so well. Pure, wholesome, super-digestible—there's *no* better milk for children to grow up on. . . . The Quintuplets have more than doubled their weight since their first Carnation feedings—have developed into hearty, adorable, contented babies. Their milk, by the way, is exactly the same as that which your grocer sells. It is *irradiated*—adding bone-building "sunshine" vitamin D. . . . An ideal milk for babies and children—and very fine for cooking and creaming. . . . Carnation Company Ltd., Vancouver, B.C.

IRRADIATED CARNATION MILK from Contented Cows

PHOTOGRAPHS ©, STAR NEWSPAPER SERVICE

Holidays Coming .... Send Summer Apparel to Pantorium

MAY 24th is the beginning of the holiday season, and it is the signal for those who are thrifty to look out their summer apparel and send it to Pantorium to be DRY Cleaned by a reliable process. Both men's and women's summer apparel is light in color and light weight . . . wear is negligible, but it soils easily. Just the right kind of fabrics to respond to the gentle, thorough cleaning which Pantorium has perfected over a period of twenty years.

Whether it is for May 24th, or a longer holiday later on, now is the time to go through your wardrobe and have summer things made fresh, clean and good as new by the Pantorium DRY Cleaning method. It is so much more sensible than buying new things. It is what hundreds of thrifty people are doing right now.

These are things to have Pantorium Dry Cleaned now:

LADIES'
Dresses
Coats
Suits
Gloves
Knit Wear

MEN'S
Suits
Coats
Hats

Pantorium DYE WORKS LIMITED

EMPIRE 7155

905 FORT ST. Corner of Quadra

A Dependable Dry Cleaning Service

Send it to PANTORIUM

QUINTUPLETS CELEBRATE THEIR SECOND BIRTHDAY

Looking the picture of health and vivacity the Dionne quintuplets today had birthday No. 2 at their Callander, Ontario, home. From left to right, above, are shown: Yvonne, Annette, Cecile, Emelie and Marie. Cards and letters from all parts of Canada and the United States and many other parts of the world reached Callander, bearing con gratulations, according to Dr. Allan Roy Dafoe.

NEW EMPIRE DISCUSSIONS

Canadian Press

London, May 28.—The coincidence that the next few weeks will see an unusual concourse of Dominion ministers in London was the basis of an editorial yesterday in The London Times emphasizing the need, especially at the present juncture of Britain and the Dominions keeping in line.

Rt. Hon. W. L. Mackenzie King is expected in London next month, Minister of Commerce Earle Page and Attorney-General R. G. Menzies of Australia are at present in London, while Minister of Defence Oswald Pirow of South Africa is en route from Capetown. W. G. Nash, New Zealand Minister of Finance and Customs, is to come to London soon.

TRADE DEFENCE

The objects of all the visits, except that of Mr. Pirow, are mainly commercial. Mr. Pirow is coming at the invitation of the British government to discuss South African defence, with which will probably be included the question of fortifying Capetown harbor as a means of safeguarding the alternative route to India and the east.

The Times thought the opportunity should be taken for an information discussion in which all would participate.

PLANS NOT KNOWN YET

Ottawa, May 28. — Prime Minister King will not be in London next month, it was stated at his office when attention was drawn to a London dispatch saying the next few weeks would see a concourse of Dominion ministers in London and mentioning Mr. King was expected there next month.

While it is considered likely Mr. King will go to London some time after Parliament concludes here, it is not expected the session will end until late in June. The Canadian Prime Minister's plans are said to be indefinite as yet.

Team Match Carded At Oak Bay Links

The president's vs. captain's team match, eighteen holes fourball matches, best ball, will be played on Saturday afternoon, June 6, at the Victoria Golf Club.

The match will be followed by a dinner in the clubhouse at 6.30 o'clock. Entries will close at 3 o'clock on June 4, when the draw will be made. Members wishing to play are asked to communicate with the secretary or professional.

A MINUTE MOVIE featuring DICK POWELL RUBY KEELER STARS OF The Warner Brothers-First National Musical Hit "COLLEEN"

Trade Problem Must Be Solved

Cannot Go on Draining Wealth of West, Says Byron Johnson, M.P.P.

"The greatest problem of western Canada today is to find a solution, through the Dominion administration, of our unsatisfactory trading position and the wide spread in our buying and selling price levels," declared Byron "Boss" Johnson, M.P.P., in a speech before the Liberal nominating convention yesterday evening.

"It can be done," he said. "I am not ready to say definitely how, but it might be by extra subsidies or in additional public works to make up for what we lose.

"The vital fact is that we cannot go on draining the wealth out of our province and not replacing it, and still expect to have prosperity. Inflation, or borrowing our way out, cannot be a permanent solution. It must be a sound solution of our trading difficulties."

People in the west were beginning to wake up to this position more clearly and even in the east a glimmer of it was seeping through, Mr. Johnson said. Hon. Norman McL. Rogers, the Federal Minister of Labor, had shown how the outlying sections of Canada were drained by the central provinces and the Finance Minister, Hon. Charles Dunning, at the spring conferences had said the central provinces, although contributing large amounts to the federal treasury, must be regarded as the tax collecting agencies for the other provinces.

Mr. Johnson touched on this subject in course of a brief address to the convention. In reference to the approaching by-election, he said:

"The Victoria Conservative Association owes Dr. Tolmie a debt and is trying to pay it by securing his election to Ottawa. But it is up to the people of Victoria to decide whether they wish to pay the Conservative Association's debt. If they so decide it seems to me Victoria will suffer."

Corns

Stop Hurting Instantly

then Lift Right Off!

Drop FREEZONE on that aching corn. Instantly it stops hurting; then shortly you lift the corn right off with your fingers. You'll laugh, really! It is so easy and doesn't hurt one bit! Works like a charm, every time.

A tiny bottle of FREEZONE costs only a few cents at any drug store, and is sufficient to remove every hard corn, soft corn, and calluses. Try it!

FREEZONE

Seventh Battalion Will Gather Here

Members of Famous Fighting Unit Will Hold Reunion on June 6

Members of the 7th Battalion C.E.F., one of Victoria's famous fighting units during the Great War and the corps that originated organized bombing raids in France, will gather at Spencer's dining-room on Saturday evening in observance of the twenty-first anniversary of the unit going into action on the battlefront.

In the first organized bombing-raid, three well-known Victorians were among the party going over, Capt. W. C. Merston, J. R. McIlree and D. G. Holmes.

The dinner is the first of what the members hope will be an annual affair. Up-island and mainland members may secure tickets from L. Glazan, telephone E 1193; C. F. Dawson, G 2313, or D. G. Holmes, G 2155.

Artillerymen Celebrating

Members of 15th Brigade, C.F.A., Will Meet Saturday Night in Douglas Hotel

Members of the 15th Brigade C.F.A. Association will hold a banquet in the Douglas Hotel on Saturday evening next, commencing at 7 o'clock.

About 125 former artillerymen are expected to attend the gathering, which will be under the chairmanship of Percy Gilson, president. Ralph Cruickshanks is secretary. Members of the unit will be here from Vancouver, Nanaimo, Duncan, Sidney, Salt Spring Island and other points.

The unit left here on May 26, 1916, under the late Lieut.-Col. A. T. Ogilvie. It spent several months under canvas at Petawawa, Ont., and then proceeded to England, where the batteries were changed from four to six guns. This necessitated a reduction in the number of brigades and the 15th Brigade became the 14th Brigade.

A good programme is being arranged and the old artillerymen are looking forward to the best reunion they have had since their return from overseas.

27 years of Sales Records tell this car's story of CONSISTENT LEADERSHIP

McLAUGHLIN-BUICK

IF you look at the soaring chart of McLAUGHLIN-BUICK sales, you begin to get a clearer picture of the fast hold this car has on the loyalty and affections of fine-car buyers. . . . ¶ Certainly you'll agree that when one car leads all the others in its class in sales—as the new McLAUGHLIN-BUICK is doing today—that car deserves respect. . . . ¶ The fact is, the respect and preference all Canada gives to McLAUGHLIN-BUICK dates back to the very introduction of the car, 27 years ago. Consistently, since those early days, "Canada's Standard Car" has held and widened its acknowledged leadership. . . . ¶ In a very large measure, the enthusiasm greeting the new 1936 models is due to the literally phenomenal new *performance* they bring to modern motoring—and to the wide acceptance of their tasteful streamlined *beauty*. We invite you to make your own comparisons, by driving one of these great new Straight Eights—and experiencing for yourself the perfection of McLAUGHLIN-BUICK's new Tiptoe Hydraulic Brakes . . . improved Knee-Action ride . . . Automatic Starting . . . refined Torque Tube drive . . . and the new roomy luxury of its smart, protecting Turret Top Bodies by Fisher with Fisher No-Draft Ventilation. Convenient 7% GMAC purchase plan.

$1185 and up, delivered at factory, Oshawa, Ont. Government taxes, freight and license extra. (Series 44 2-pass. coupe)

M-278

DAVIS-DRAKE MOTORS LTD.

900 FORT, AT QUADRA—VICTORIA

CITY SERVICE GARAGE—DUNCAN

A MACHINE THAT DETECTS DISEASES

A highly-sensitive machine, the micro-dynameter diagnostic galvanometer, which can detect even the slightest infection or disease in a living body, was recently exhibited at the Sixth International Congress of Physical Medicine held in London, England, recently. The machine works on the principle that disease is, apparently, a disturbance of electrical (electro-chemical) equilibrium. Terminals are attached to the patient and a band of light moves along a calibrated scale according to the strength of electrical energy conducted from the body. The diagnostic currents registered by the micro-dynameter are generated by the patient. It is believed this machine will be of great value to doctors in making a diagnosis. The picture above shows the machine being demonstrated to delegates at the congress.

Tariff Charges All Approved

Commons Completes Its Work on That Part of Budget; Tourists' Liquor Rule Debated

Canadian Press

Ottawa, May 28.—Another milestone of the parliamentary session was passed yesterday when the last of the tariff changes in the budget was approved. Hon. Charles A. Dunning, Minister of Finance, got his budget through the House with unusually little debate this session. The formal budget debate was short and discussion of the tariff changes was limited.

Complications developed over the clause providing for free entry of tourists' purchases up to $100 in value. The clause restricts the exemption on liquor to a quart and Opposition members claim that under other laws it was illegal to bring any liquor into Canada. They said the clause would be misleading to a layman and suggested it should conform to other legislation and prohibit the entry of any liquor.

Mr. Dunning and Hon. J. L. Ilsley, Minister of National Revenue, were unwilling to make a change, although they admitted the point had given them a great deal of trouble. They promised to consider the point raised further and announced that customs officers in any case would take steps to warn tourists against bringing liquor back from their trips abroad.

Today the House turned to consideration of changes in the income tax law and estimates.

Canadians returning to British Columbia from the United States will be permitted to bring back a reputed quart of liquor, it was stated by liquor control officials. This privilege, however, is not enjoyed by citizens of the United States touring in this province, nor may a Canadian entering the United States take a bottle of liquor with him.

Bennett Speaks On Dictatorship

Says It Would Never Be Tolerated in Canada; Country's Defence Need

Canadian Press

London, Ont., May 28.—Dictatorship will never be tolerated in Canada, Conservative Leader R. B. Bennett told members of the Ontario Medical Association in a speech yesterday evening.

"You cannot, in a country such as Canada, with so much at stake for human liberty, make your governmental structure a plaything of experimentation," the former Prime Minister said, "for, behind the nostrum that heals every social disease, there usually is hidden the design for group or individual power."

The most disquieting feature of dictatorship today was that it arose on an assumption of popular approval and then first use it made of its power was to dismember the framework of popular government.

Mr. Bennett reminded his listeners man was somewhat of an unmanageable creature.

"He may submit for the moment to management based on a supposedly better conception of society than he has so far experienced," the Conservative leader said. "But the longer his individuality is suppressed, the more violent will be his awakening, and when he awakes he will wreak his vengeance on those who deprived him of his liberty."

QUESTIONS OF DEFENCE

Mr. Bennett coupled these remarks with a call to Canadians to face the growing power of dictatorships, militarism and reaction throughout the world, to take account of the responsibilities of national aspirations and their defence, and a warning against the cost of protection obtained from a stronger nation.

Referring to the "visionary means of security provided by the League of Nations," Mr. Bennett said it was for the British Commonwealth to take up the cause of peace and security where the League "laid it down."

Painting a dark picture of world conditions with individual liberty subordinated to the power of the state, international covenants disregarded and democracy in the discard, Mr. Bennett declared Canada could, if she wished, rely on others, who are stronger, for defence. "But the day will come," he warned, "when we shall find our security has been bought for a price to which we did not agree and on terms not of our making."

SECURITY LACKING

Of the League of Nations Mr. Bennett said "There is not much security in covenants." Security could not be obtained by writing on "a piece of paper." To trust in such a method would be to "suffer a painful disillusionment of which Europe today provides so grim an example."

GARDEN TOUR COMING HERE

Party From Southern California Will Spend Week in Victoria

A party of gardeners from the Pasadena district in Southern California, including Mrs. Leonard B. Slossom, regional vice-president of the National Council of State Garden Clubs Incorporated, which includes 600 horticultural organizations in California alone with a membership of over 6,000, will visit Victoria during the first week in June, according to an announcement made today.

A lengthy programme of visits to gardens and parks, teas and talks, has been arranged by Gwen Cash, press representative of the Empress Hotel, who organized the tour.

It is understood that a number of garden editors will make the trip with the party. Clyde Hurley, garden editor of The Pasadena Star News, is definitely coming, while Norvell Gillespie, garden editor of The Sunset Magazine, hopes to make the trip.

The visitors will arrive here on Monday next, and will have tea at "Gonzales," garden of Mrs. Will Pemberton, 595 Foul Bay Road.

ROCKLAND GARDENS

On Tuesday, the Californians may visit "Duvals," home of Senator G. H. Barnard; "Cavignol," home of W. Hobart Molson; "Rosedene," home of Mrs. W. C. Nichol, and the gardens of Alan B. Morkill and Arthur H. Bennett. They will have tea at the home of Mrs. Biggerstaff Wilson, 1770 Rockland Avenue.

In the evening lectures will be given at the Empress Hotel. Dr. William Newton, head of the Dominion Laboratory of Plant Pathology at Saanichton, will speak on his trip to England, and A. H. Bennet will talk on the Lohbrunners' expedition in search of the flora of the Arctic.

A trip to the Dominion Experimental Station, Saanichton, and tea there has been arranged for Wednesday, and while en route the visitors will visit "Strangewood," garden of Col. S. L. McMullen, Gordon Head.

In the evening Fred Saunders, head gardener at the Empress Hotel, will give a talk on chrysanthemums.

Thursday the Californians are invited by the Rock Garden Society of Victoria to tea at their club rooms in the Beach Hotel. That afternoon they will visit the gardens of Mrs. C. J. Coultas, 237 King George; Mrs. Huge Beaven, 1176 Beach Drive, and Mrs. Gordon F. Hepburn, 1420 Beach Drive.

As a variation to gardening Dr. Ian McTaggart will speak on the Totem Pole Indians of B.C. in the evening.

BUTCHART'S GARDENS

On Friday afternoon the visitors will be guests of Mr. and Mrs. R. P. Butchart, and view their famous gardens.

In the evening John A. Grant, rock garden specialist, will speak on the making of rock gardens.

There will be a floral tea at the Empress Hotel on Saturday.

Other gardens that will be opened during the week, mornings only, will be Government House, 1401 Rockland Avenue; 305 Denison Road, Gonzales Hill, owned by Comte de Suzannet; "Queenswood," Arbutus Road, owned by Col. A. A. Sharland, and the garden of J Waddell, on Seaview Road, Ten Mile Point.

It is hoped that this tour of gardens to Victoria will become an annual event. Due to the fact that arrangements were made rather late this year, the first week in June was the earliest possible date, but next year the tour will probably be organized in May, when the bulbs and early spring flowers are at their best.

NEW PRESIDENT

Ottawa, May 28 (Canadian Press).—Dr. C. W. New of Hamilton, Ont., yesterday was elected president of the Canadian Historical Association at the annual meeting here. He succeeds E. R. Adair of Montreal. The association council includes Judge F. W. Howay, New Westminster.

Cheap to Dress

Glasgow (Canadian Press).—Today a woman can be completely dressed for less than ever before, the Scottish Retail Drapery Trade Conference was told.

TACKS NO TERROR TO THIS AUTO

Jerusalem is showing real ingenuity in meeting its newest traffic hazard. In the general strike which the Palestine Arabs are staging in their demand that Jewish immigration be halted, tacks have been scattered in all the principal streets of the ancient city, to halt traffic. Here is shown an auto equipped to overcome this obstacle. Brooms have been placed in front of the wheels to sweep up the tacks as the car moves along and the laughing crowds beside the machine seems to be confident that the innovation will work.

A SUMMER DISH

BEEF AND VEAL CROQUETTES

1 "Oxo" Cube dissolved in
1 cup boiling hot water
1 cup minced beef and veal
1 tablespoon granulated gelatin Softened in 2 tablespoons cold water
1 tablespoon lemon juice
Pepper, Salt
Onion juice if desired

Mix all the ingredients together. When quite cool, shape into small croquettes and roll in nuts that have been put through food chopper. Peanuts, walnuts, or browned, but not salted, almonds may be used. For variety they may be rolled in chopped mint leaves or parsley.

OXO

Hudson's Bay Company.

INCORPORATED, 2ND MAY 1670.

$AVE on Foods NOW!

Ovaltine
TONIC FOOD BEVERAGE
Extra Nourishment for Growing Children
PER TIN
38c, 58c, 98c and 3.48

NEILSON'S JERSEY COCOA
Try it's creamy chocolate flavor, ½-lb. tin 19c

Dr. Ballard's Pet Foods
★ CHAMPION DOG FOOD, per tin 10c
Dr. Ballard's Health Food—For dogs, cats and foxes, per tin, 13¢; 2 for ..... 25¢
Dr. Ballard's Square Meal Dog Biscuits, 4s, bag ..... 38¢
Dr. Ballard's Terrier Biscuits, 2½s, per bag ..... 27¢

TODD'S QUALITY CANNED SALMON
SUNFLOWER BRAND SALMON—Fancy Pink—
½s, per tin ..... 9¢ 3 for 25¢
1s, per tin ..... 13¢ 2 for 25¢
TIGER BRAND SALMON—Red Cohoe—
½s, per tin ..... 13¢ 2 for 25¢
1s, per tin ..... 23¢ 2 for 45¢
HORSESHOE BRAND SALMON
Fancy Sockeye
½s, tin, 18¢ 2 for 35¢
1s, tin, 33¢ 2 for 65¢

Birk's Pineapple
Delicious golden slices ..... 2 tins 25c

CATELLI'S MACARONI PRODUCTS
Hirondelli's Macaroni, ready cut and long, 16-oz. pkts. ..... 2 for 19c
Hirondelli's Spaghetti and Vermicelli, 16-oz. pkts. ..... 2 for 19c
Save the Coupons
Tid-bits Macaroni, 8-oz. pkts. Special ..... 2 for 11c

Sale and Demonstration Malkin's Products
SPECIAL LOW PRICES
STOCK UP NOW AND SAVE
Malkin's Date-stamped Coffee, always fresh, 1-lb. bag ..... 34¢
Malkin's Best Tea, 1-lb. pkt. ..... 45¢
Malkin's Best Jelly Powders, assorted flavors, 4 pkts. ..... 19¢
Malkin's Best Peaches, sliced, large 2½ size tin, 28¢; 2 for ..... 55¢

Shirriff's Seville Orange Marmalade
1-lb. jar 23c
2-lb. jar 34c
4-lb. tin 55c
Try—This for Livelier Flavor

★ FRY'S HOT CHOCOLATE, 1s, per tin 47c
½s, per tin 24c
FRY'S PURE BREAKFAST COCOA, ½-lb. tin, special 22c

Sale of Quality Aylmer Lines
★ Tomatoes, 2s squat, special, 3 tins ..... 25¢
★ Whole Kernel Corn, something new; special, 2 tins for ..... 23¢
Baby Beets, Fancy Quality, 8-oz. tin, 10¢; 2 for 19¢
Asparagus Tips, all green, 10½-oz. tin, special ..... 19¢
Peas, Fancy Quality, size 3, 8-oz. tins, 3 for ..... 25¢
Apricot Jam, 4-lb. tin, special ..... 39¢
Pure Orange Marmalade, large 32-oz. jar ..... 23¢

JAMESON'S TEA, Choice Indian and Ceylon Blend, 1-lb. pkts. 45c
JAMESON'S COFFEE, roasted and ground daily in Victoria, 1-lb. pkt. 39c
Jameson's Baking Powder, pure, wholesome and reliable, 12-oz. tin 21c

BROWN & POLSON'S
Cornstarch, plain; Flavored Cornstarch, Semolina, per packet 16c

HOLBROOK'S QUALITY PRODUCTS
For Real Satisfaction
Worcestershire Sauce, 5-oz. bottle ..... 26¢
10-oz. bottle ..... 43¢
Malt Vinegar, 25-oz. bottle ..... 21¢
Holbrook's Ground Rice, per pkt ..... 17¢
Holbrook's Rice Flour, per pkt ..... 17¢

CONNOR'S FISH PRODUCTS
Kippered Snacks, 2 tins ..... 11¢
Connor's Herrings in Tomato Sauce, 1s, tin ..... 12¢
2 for 23¢
Glacier Sardines, 2 tins ..... 15¢
Brunswick Sardines, 3 tins ..... 16¢
Brunswick Chicken Haddie, 1s, tin ..... 14¢
3 for 40¢

Salada Tea
World Famous for Quality and Flavor
Orange Pekoe, ½-lb. pkt., special ..... 39¢
1-lb. packet, special ..... 78¢
Brown Label, 1-lb. packet, special ..... 63¢
Yellow Label, 1-lb. packet, special ..... 53¢

BLUE RIBBON MALT
Plain Light or Dark, 3-lb. tin 1.29
Hop Flavored, Light or Dark, 3-lb. tin 1.39

Reckitt's Overseas Products
Nugget White Kid Cleaner, per bottle ..... 19¢
Nugget White Dressing, for canvas shoes, tin, 11¢
Reckitt's Blue, 2 packets ..... 11¢
Reckitt's Cream Tint, per packet ..... 6¢
Zebra Stove Polish, per bottle ..... 14¢

FRENCH'S PREPARED MUSTARD
For tasty sandwiches, 6-oz. jar 9c

Colman's Mustard
½-lb. tin ... 26¢
¼-lb. tin ... 48¢

COWAN'S PERFECTION COCOA
½-lb. tin ..... 14¢
1-lb. tin ..... 25¢

ROWNTREE'S BAKING CHOCOLATE
½s, per cake ..... 17¢

Empress Quality Products
Empress Pure Strawberry Jam, 4s, tin ..... 57¢
Empress G-L-O Marmalade, tantalizing new flavor, 16-oz. jar, 19¢; 32-oz. jar ..... 31¢
Empress Pure Orange Marmalade, 4s, tin ..... 43¢
Climax Ammonia, quart bottle, 10¢; 2 for 19¢

JAMES' CANADIAN SEEDS
Use These for a Successful Garden
Full selection Flower and Vegetable Seeds, special ..... 3 pkts. 25c

Blue Ribbon Tea
1-lb. pkt. ..... 45¢
BLUE RIBBON COFFEE, 1-lb. tin 39c
BLUE RIBBON BAKING POWDER 12-oz. tin 22c

HBC Service Specials
HBC PURE FOOD SUPPLIES — SALE PRICES FOR FRIDAY AND SATURDAY
Phone Order Service Open 8 a.m. Daily
Free Delivery to Your Home

CHARGE CUSTOMERS
All Goods Ordered Friday and Saturday Will Be Charged to Your June Account, Payable July 10.

FLOUR BUY ONE OF THESE FIRST PATENT FLOURS FOR SUCCESSFUL BAKING
ROBIN HOOD
24-lb. sack ..... 87¢
49-lb. sack 1.67
98-lb. sack 3.27
PARROT BRAND AUSTRALIAN PASTRY FLOUR
10-lb. sack ..... 41¢
FIVE ROSES, ROYAL HOUSEHOLD, PURITY FLOUR
24-lb. sack ..... 95¢
49-lb. sack 1.85
98-lb. sack 3.65
WILD ROSE PASTRY FLOUR
10-lb. sack ..... 48¢

California Seedless Raisins extra special, per lb ..... 10¢
Walnut Pieces, fancy white, per lb. ..... 33¢
Smyrna Natural Stewing Figs, 3 lbs. ..... 23¢
Moist Sair Dates, 4 lbs. ..... 25¢
Salt, plain or iodized, carton, 8¢
Evaporated Milk, all kinds tall tins, 2 for ..... 19¢
Small tins, each ..... 5¢
Per case 4.25
Aylmer Apricots, 2s squat, per tin ..... 19¢

HBC Gold Medal Malt, Light or dark, 3-lb. tin, special, 99¢
Aylmer Strawberries, 2s squat, per tin ..... 21¢
Aylmer Greengages, 2s squat, per tin ..... 10¢
Aylmer Red Plums, 2½s, tin, 19¢
3 for 55¢
Blue Mountain Sliced Pineapple, per tin ..... 11¢
Crawford Cubed Pineapple, per tin ..... 11¢
Aylmer Peaches, sliced or halves, big 2½ size tin, special at ..... 31¢
Polk's Grapefruit, 1s, tin ..... 19¢

CANDY SPECIALS
Scotch Mints, per lb. ..... 19¢
Fresh Chocolate Peanut Clusters, ½ lb. ..... 15¢
Patticrisp, ½ lb ..... 15¢
Neilson's Home-made Chocolates, ½-lb. box ..... 23¢
Assorted Gum Drops, lb. ..... 19¢
Butterscotch Squares, lb. ..... 19¢
Assorted Chocolate Bars, 6 for ..... 25¢
Assorted Suckers, 6 for ..... 25¢

NABOB SPECIALS
Seville Orange Marmalade, per 4-lb. tin ..... 39¢
Kentucky Wonder Cut Green Beans, 2s, tin ..... 12¢
3 for 35¢
Nabob Tomatoes, 2½s, special, per tin ..... 11¢
Clark's Pork and Beans, No. 2 jumbo tin ..... 11¢
Clark's Potted Meats, 3 tins 23¢
Aylmer Boneless Chicken, 7-oz. tin ..... 27¢

Heinz Tomato Ketchup, large bottle ..... 21¢
Heinz Prepared Spaghetti, med. tins, special, 2 for ..... 27¢
Heinz Baked Beans, medium tins, special, 2 for ..... 29¢
Kraft Miracle Whip, 8½-oz. jar for ..... 19¢
Royal City Peas, size 5, special, 3 tins ..... 33¢
Clark's Soups, assorted, 3 tins for ..... 23¢
Bovril Corned Beef, 1s, tin, 14¢

HBC QUALITY TEAS AND COFFEES
Fort Garry Brand, uniform fine flavor, 1-lb. packet ..... 60¢
Special Breakfast Blend Tea, lb., 40¢; 3 lbs. for 1.10
Turban Blend Tea, strong and flavory, special, lb., 47¢; 3 lbs. 1.35
Our Special No. 1 Broken Orange Pekoe, extra value, lb. ..... 59¢
Fort Garry Coffee, the finest packed in tins, 1-lb. vacuum tin, 50¢
Mocha and Java Brand Coffee, freshly ground, special, lb. ..... 47¢
Special Blend, freshly ground, extra special, lb. ..... 19¢

BAKERY SPECIALS
Coconut Feather Cakes, each ..... 24¢
Butterfly Buns, doz. ..... 25¢
Assorted Cup Cakes, chocolate, currant and iced, doz. ..... 20¢

Sugar, Finest B.C. Granulated, 10 lbs., 63¢; 20 lbs., 1.20
100-lb. sack, 5.55
Brown Sugar, 2 lbs. ..... 13¢
Icing Sugar, per lb. ..... 8¢

BUTTER First grade, Seal of Quality, lb., 26¢; 3 lbs. ..... 75¢
New Zealand, per lb., 34¢; 3 lbs. for ..... 99¢
Seal of Quality Smoked Bacon (the perfect breakfast), back or side, sliced, lb., 36¢; whole or half piece, per lb. ..... 34¢
Picnic Shoulders, smoked, per lb., 18¢; sweet pickled, lb. ..... 17¢
Smoked Cottage Rolls, whole or half piece, lb. ..... 23¢
Eggs, Grade A Large, doz. ..... 29¢
3 doz. 85¢
Cheese, Kraft Old English, ½-lb. pkt. ..... 17¢
Lunch Tongue, sliced, lb. ..... 39¢
Delicious Boiled Ham, sliced, per lb. ..... 45¢
Pure Refined Lard, lb. ..... 16¢
3 lbs. for 45¢
Canadian Medium-flavored Cheese, per lb ..... 25¢
Luncheon Meat Loaf, sliced, per lb. ..... 25¢
Sliced Corned Beef, lb. ..... 14¢

SUNKIST ORANGES Sweet and Juicy, good size ..... 3 doz. 85c
Sunkist Grapefruit, large size, 4 for 25¢; medium size, doz., 55¢
Firm Ripe Bananas, 3 lbs. ..... 29¢
Sunkist Lemons, large size, per doz., 33¢; med. size, doz., 23¢
Fancy Quality Delicious Apples, 3 lbs. for ..... 25¢
New Green Cabbages, 2 for 15¢
Fresh Head Lettuce, 2 for 15¢
No. 1 Local Tomatoes, lb., 25¢
New Carrots, 5 bunches ..... 25¢
Fresh Spinach, 5 lbs. ..... 25¢
New Potatoes, 3 lbs. ..... 25¢
Green Peas, 2 lbs. ..... 19¢

HBC Red Ribbon Beef
Rump Roast, per lb ..... 22¢
Top Round Roast, per lb. ..... 22¢
Aitch-bone Roast, per lb. ..... 22¢
Prime Rib Roast, per lb ..... 20¢
Wing Roast, per lb ..... 24¢
HBC Imperial Roast, lb. ..... 14¢
Meaty Pot Roasts, per lb. ..... 12¢
Sirloin Steak, per lb ..... 26¢
Round Steak, per lb. ..... 24¢
Hamburg Steak, per lb ..... 12¢
Boneless Stewing Beef, lb ..... 12¢
MILK-FED VEAL
Rump Roast, per lb ..... 24¢
Loin Roast, per lb ..... 24¢
Shoulder Roast, per lb ..... 15¢
FRESH LAMB
Legs, per lb ..... 35¢
Loins, per lb ..... 35¢
Shoulder Roast, per lb ..... 20¢
FRESH FISH
Local Halibut, per lb ..... 18¢
Local Cod, per lb ..... 12¢
Sea Bass Fillets, per lb. ..... 12¢

HBC CASH and CARRY SPECIALS
25c and 35c Specials for Friday Only
GOLDENLOAF CHEESE 1s, per pkt 25c
EGGS Grade A Medium, doz. 25c
BACON Smoked, sliced, per lb 25c
English Brawn, 2 large tins 35¢
Peanut Butter, large jar ..... 25¢
Pastry Flour, 7-lb. sack ..... 25¢
Heinz Pork and Beans, 3 tins for ..... 25¢
Lynn Valley Pears, 2 tins 25¢
Kentucky Wonder Green Beans, 2 tins ..... 25¢
Del Maiz Corn, Golden Bantam, 2 tins ..... 25¢
Aylmer Soups, assorted 3 tins for ..... 25¢
★ HBC ECONOMY BLEND TEA, extra special, per lb. 35c
HBC Beaver Brand Coffee, 1-lb tin ..... 35¢
B.C. Liquid Honey, 2s, tin ..... 33¢
Red Jacket Sliced Pineapple, 3 tins for ..... 25¢
Princess Soap Flakes, 2 pkts. 35¢
Shinola Floor Wax, 2 tins ..... 35¢
H.P. SAUCE, large bottle, special ..... 25¢

STOWAWAY ON NEW VESSEL

Canadian Woman Stayed Aboard Ss. Queen Mary and Took Tea With Passengers

Canadian Press From Havas

Cherbourg, May 28. — The giant liner Queen Mary left behind a romantic but somewhat crestfallen young Canadian lady who saw her dreams of a "supremely thrilling," trans-Atlantic voyage as a stowaway on the liner's maiden trip to New York dissolve at Cherbourg after a few hours of travel.

She is Rohanna T. Siegel, young film company worker, who left a New York job recently to seek a new position in England.

The stowaway, who said her parents have their residence in Canada, embarked at Southampton on a visitor's ticket, but once aboard felt an irresistible call to go down to the sea in ships as a stowaway.

It was soon found out the vessel was carrying one unlisted person among its passengers. Courteously but firmly Miss Siegel was informed she would have to alight when the ship arrived at Cherbourg at 9 p.m.

"I went aboard for a thrill," she said. "I knew it would be a supreme experience and it has been. I have an apartment in New York, but my parents reside in Canada.

"I came to England on the Aquitania April 22. I had worked with a film company in New York for four years and came to England to find work with a British film concern. I did not really mean to stay aboard—at first.

"But when I had been on the ship a short while the temptation became overwhelming," she concluded smilingly.

Toronto, May 28.—Rohama Siegel, who "stowed away" on Britain's giant liner Queen Mary, is a 1927 arts graduate of the University of Toronto and daughter of a member of Toronto's Board of Education.

After boarding the liner at Southampton on a visitor's ticket, Miss Siegel found the urge to adventure irresistible, but was discovered and told to leave the ship at Cherbourg.

While an undergraduate of the university here she won an oratorical contest, later going to New York in film work. Her mother is Mrs. Ida Siegel, a school trustee.

McDowell Chosen Liberal Candidate For By-election

(Continued from Page 1)

OTHERS PROPOSED

Carew Martin nominated Mr. McGiverin as "a man with politics in his blood," whose father was for two years a cabinet minister under Premier King.

Mr. Whitney-Griffiths was sponsored by Harry Hammond, who made a brief reference to his nominee's continuous efforts to serve the city.

N. W. Whittaker, M.P.P., introduced the name of Frank Hall, son of Henry Hall, K.C., and described in glowing terms his legal record, scholastic attainments and speaking achievements. "Whatever Mr. Hall has done he has done well," said Mr. Whittaker. W. P. Lawson seconded

The candidates were each given ten minutes to speak.

Mr. Hall, opening, paid tribute to the late B. C. Nicholas as a great Canadian and a great Liberal.

YOUNG MEN'S PROBLEMS

Dealing with political subjects, he said Canada's problems were those of young men. The country's debt burden must be borne by future generations, and he felt that monetary and credit reform was essential. National defence was also of vital importance to youth who would not want to see British Columbia used as "another Belgium." And of greatest importance was unemployment. He advocated a programme of national public works undertakings to provide jobs not as a relief measure, but as a sound investment in the future of Canada that would more than pay for themselves eventually. As a Victoria representative at Ottawa one of the first things he would take up would be the establishment of an air base. Victoria, he said, could become a great terminal for Pacific air travel.

When Mr. Hall was finishing, Premier Pattullo entered the hall and was greeted with cheers and prolonged hand-clapping.

NOT FAR BEHIND

Mr. McDowell, the second speaker, said that in the general election, out of 21,000 votes cast here the Liberal candidate was only 1,000 votes behind the man elected, who was then standing as a government candidate. This time the shoc was on the other foot and the Liberal represented the administration."

"Victoria can elect a Liberal to Ottawa," he said. "It simply means the transference of only a few hundred votes that went to the other candidates last time."

As the party candidate he would take two pledges, one to endorse Mackenzie King's leadership, the other to fight for Victoria's needs, which he had often outlined.

He recalled that he had assured his support to the late Mr. Nicholas as a prospective candidate and said he felt sincerely that Mr. Nicholas could have done more for Victoria at Ottawa than any other man.

WOULD LIKE TO AVENGE DEFEAT

Mr. McGiverin said he was a Liberal not only by birth and tradition but by firm conviction. He went back into history to recall how Dr. Tolmie in 1917 had defeated A. E. Humphries for the Victoria seat and said he now would like to go into the fight to avenge that loss.

Mr. McGiverin suggested a petition to the Minister of National Defence as a means of securing an air base in Victoria. The B.C. coast, he said, was defenceless from the air, from the water and from any other position, and had the right to better protection. Moreover, developments of this kind would mean larger payrolls in Victoria.

VICTORIA ALWAYS WAITING

Mr. Whitney Griffiths, in the wind-up speech before balloting, told how he had come to B.C. twenty-eight years ago because of a desire which had persisted since his youth, and he had "finished the last part of the journey on foot" because his funds were exhausted.

Victoria, he said, had been waiting for years for works and government undertakings and if it wanted to do better in this direction should send another type of man to Ottawa.

He supported the King government's unemployment policy because it tended toward making men and women independent of government and not more dependent upon it.

"Send men to Ottawa who believe in this and who will fight for you from start to finish," he concluded.

Alderman T. W. C. Hawkins was chairman of the convention and Cleve White acted as returning officer for the balloting.

During intermissions vocal solos were given by H. J. Applegate and Miss Catherine Flavelle with Miss S. Friend as accompanist.

Mrs. G. W. Chapman gave piano selections.

SPEAKS TONIGHT

LIEUT.-COMMISSIONER E. HOE a veteran missionary officer of the Salvation Army is in the city for two days holding special illustrated services both at the Esquimalt and city corps of the Army.

Last evening Commissioner Hoe gave his lecture at the Esquimalt Corps. The title was "Men, Women and Temples of India.' Tonight at 8 o'clock the same lecture will be delivered at the Citadel on Broad Street.

Many years of Commissioner Hoe's life have been spent in India and he is considered an authority on missionary work there. The full musical forces will be on duty at both corps for this special occasion and missionary music will be rendered. An invitation is extended to the public to attend.

A women's meeting is being held at the Broad Street Citadel this afternoon at which Commisioner Hoe is speaking.

The Weather

Daily Bulletin Furnished by the Victoria Meterological Department

SHOWERS

Victoria, 5 a.m., May 28.—The barometer is rising on the coast and rain has been general on Vancouver Island and lower mainland, while scattered showers have occurred in the interior. High temperatures are reported on the prairies.

Reports

Victoria—Barometer, 29.76; temperature, maximum yesterday 61, minimum 53; wind, 8 miles S.W.; rain, .16; cloudy.

Vancouver—Barometer, 29.76; temperature, maximum yesterday 70, minimum 56; calm; rain, .10; cloudy.

Prince Rupert—Barometer, 29.82; temperature, maximum yesterday 54, minimum 42; wind, 4 miles S.; rain, .02; cloudy; foggy.

Estevan Point—Barometer, 29.76; temperature, maximum yesterday 58, minimum 50; calm; rain, .04; cloudy.

Tatoosh—Barometer, 29.76; temperature, maximum yesterday 58, minimum 52; wind, 8 miles S.; rain, .02; raining.

Seattle—Barometer, 29.78; temperature, maximum yesterday 74, minimum 54; wind, 6 miles S.E.; rain, trace; cloudy.

San Francisco—Barometer, 29.86; temperature, maximum yesterday 62, minimum 52; wind, 4 miles W.; rain, .32; fair.

Temperatures

	Max.	Min.
Victoria	61	53
Nanaimo	71	57
Vancouver	70	56
New Westminster	69	54
Dawson	56	34
Seattle	74	54
Portland	72	52
San Francisco	62	52
Kamloops	86	62
Prince George	78	44
Penticton	90	62
Grand Forks	94	
Nelson	91	
Vernon	90	63
Kelowna	85	62
Kaslo	91	56
Calgary	86	54
Edmonton	94	54
Prince Albert	96	56
Moose Jaw	96	60
Qu'Appelle	94	62
Winnipeg	92	56
Yesterday		
Toronto	72	54
Ottawa	66	54
Montreal	66	58
St. John	56	40
Halifax	60	38

Forecast

Victoria and vicinity for 36 hours ending 5 p.m., Friday: Moderate to fresh south and west winds; cloudy and mild with occasional rain.

Pattullo Defends Government Record

(Continued from Page 1)

PEACE RIVER ROAD

In the course of his remarks, he announced that the Dominion and provincial governments were jointly undertaking construction of a road from the Peace River block to link up with the provincial highway from Fort St. James to Finlay Forks. Within a comparatively short time there would be access to the Peace River from British Columbia as a result.

Applause followed announcement by the Premier of the completion of negotiations on the public works programme and also of a statement that the money spent on road surfacing last year was never more advantageously used.

The Premier itemized the Liberal platform of 1933, showing what had been done in each case.

COUNCIL'S VALUE

The Economic Council, promised by party, had done immensely valuable research work, especially in trade matters and had produced strong arguments to offset eastern opinion which would "like to place B.C. in the position of receiving dictation from the east in minute detail."

"It has been said that I got the idea for the Economic Council from President Roosevelt's brain trust, but as a matter of fact I had announced it before Roosevelt opened his campaign," he said. "Those on the council who have resigned have served the purpose for which they were appointed but the Economic Council will go on."

FINANCES BETTER

He discussed the improvement in the financial position of the province, mentioning that while reducing taxation on lower incomes, the government had stabilized finances so that it was able to take care of a $3,500,000 maturity on May 15 out of current surpluses.

The government had started its programme of municipal assistance by relieving them of a large portion of unemployment relief costs and next session remedial measures of "substantial character" would be carried out, regardless of what happened at Ottawa in the meantime.

Regarding the suggested public utilities commission, the Premier said it was found that the money needed to secure the necessary data on the operating companies would have run to such a large sum that the expense was not warranted now.

He discussed the "freedom of action for members" plank of the platform, adding with a smile: "In the light of all that has occurred in our Legislature I wonder if anyone will suggest that there has not been the utmost freedom of action by our members."

BETTER TERMS SUCCESS

In its "better terms for B.C" plank, the administration had achieved two marked successes, first by securing an interim subsidy payment of $750,000 a year from Ottawa, and secondly by the promise of a royal commission to hear the full claims and adjudicate upon them.

"To be frank with you," the Premier said, "I had not looked at the Liberal platform since I was elected until some of our critics brought it up last session. It was so deeply ingrained in us all after our years of fight for it, that to look at it was unnecessary. But when I did so and compared the results, I was absolutely astounded that we had been able to carry out so much in so short a time."

Canada Northern Power Corporation Limited (Canadian Press). — Directors of Sheep Creek Limited preferred 1¾ per cent. payable July 15, to stock of record June 30.

The Coffee Shop

A delicious Luncheon is served daily in "The Bay" Coffee Shop, from 11 o'clock to 2 o'clock 25c

—"Bay" Lower Main

Hudson's Bay Company.

INCORPORATED. 2ND MAY 1670.

SECURE YOUR TICKETS NOW FOR THE

Summer Fashion Revue and Tea

—which is to be held on June 2 in "The Bay" Dining-room under the auspices of the O.M. Jones Chapter I.O.D.E. Tickets, 50c.

"MONTH-END SALES" AT "THE BAY"

CHARGE PURCHASES MADE FRIDAY AND SATURDAY GO ON JUNE ACCOUNTS PAYABLE JULY 10

THE NEW Meadow Brook HATS 5.95

Flexo-weave in sports style, is a woven ribbon and straw combination; also gorgeous Ribbon Hats in pastel shades and white. Assorted head sizes. These two styles are sold exclusively at "The Bay" in Victoria.

TAFFETA BRIM HATS White, navy, brown . . . large and medium brims 2.95

WHITE AND PASTEL FELTS Sports brims and sailor types 1.95

LARGE-BRIM SUMMER FELTS in white, pastels and bright or dark colors 2.95

—"Bay" Fashion Floor

FOR SUMMER DAYS

Grey Flannel SUITS 14.95

Men, look cool and smart in one of these Suits! Tailored from imported Kelsall and Kemp all-wool flannels. Models to fit every figure . . . single breasted, peak or notch lapels, patch or regular pockets. Dark, medium and light grey, and tan. Sizes 35 to 46.

MEN'S PURE IRISH LINEN HANDKERCHIEFS

Just arrived! Full-size Handkerchiefs with hemstitched borders. Plain white. Shop early—50 dozen only! DOZEN, $1

—"Bay" Street Floor

TWO-DAY SPECIALS in Drugs, Toiletries and Sundries

OVALTINE

Medium 58c

Large 98c

4-lb. 3.48

HBC LIQUID PETROLATUM 32-oz., heavy. Special ..... 69¢

HBC OLIVE OIL 16-oz. Superfine ..... 59¢

BATHING CAPS Diver style, with chin strap. White, red, green. 29¢

ABSORBENT COTTON 1-lb., hospital grade. Special 35¢ 3 for $1

BAYER'S ASPIRIN TABLETS Bottles of 100 tablets ..... 98¢

SQUIBB'S TOOTH PASTE Regular 35c size. Special ..... 3 tubes 50¢

PHILLIP'S MILK OF MAGNESIA Large size ..... 43¢

BURDOCK BLOOD BITTERS A blood tonic ..... 98¢

DICHLORICIDE A gas-forming moth expeller. 1-lb. tins ..... 59¢

TOOTH PASTES Ipana, Pepsodent, Listerine. Tube ..... 39¢

ASSORTED TOILET SOAPS Jergen's, Colgate's, Carbelie ..... 5 for 23¢

ITALIAN BALM Household size, with dispenser. 1.25 value for 59¢

KLEENEX Facial Tissues, 200 sheets ..... 43¢

HORLICK'S MALTED MILK Hospital size 3.29

ENO'S "FRUIT SALT"

HANDY SIZE 47¢

HOUSEHOLD SIZE 79¢

JERGEN'S LOTION —with bakelite dispenser. 75c value for ..... 50¢

GIANT TOILET TISSUE Special at ..... 12 for 59¢

GOLD MEDAL MALT SYRUP Hop flavored. 2½-lb. tins 1.09

POND'S CREAMS Cold and Vanishing. 4-oz. jars for ..... 49¢

KRUSCHEN SALTS Giant-size package ..... 69¢

PALMOLIVE TOILET SOAP — Special at 10 for 45¢

KOTEX Economy package of 48 pads ..... 79¢

—"Bay" Street Floor

NOTIONS AND STATIONERY SPECIALS

PRINT APRONS Dainty Aprons in assorted floral designs. With pocket 29c

HOSE SUPPORTERS Rayon-faced elastic; strong fasteners. Two lengths 19c

JUTE SHOPPING BAGS English make. Assorted tinted designs 35c

CEDARIZED CHESTS Protect your garments! Regular 1.29, for 79c

KNITTED BERETS —to keep your hair tidy on windy days. Several colors. Special 39c

CHAIR PADS Cretonne or oilcloth . . . floral, plain or checked 25c

HASSOCKS Strongly made . . . leatherette covering. Regular 1.49 ..... 89c

FILM SERVICE Leave your holiday snapshots with us. We have an efficient 8-hour service. "The Bay" has a good line of Camera, Kodak and Agfa Films.

BOOKS Collin's Classics, bound in red leather. Regular $1! Limited number selling at, each ..... 69c 3 for $2

WAX PAPER 100-ft. rolls. You'll need plenty for picnic lunches! Reg. 25c. Per roll .. 21c 2 for 39c

MONOPOLY —the new game in which you buy, sell or rent real estate. Full of excitement! Take a game along to your summer camp!. Set 3.50

DOCUMENT BOXES Strong metal boxes, 4¾x11 inches and 4 inches deep. Serviceable green enamel finish. Complete with handle, lock and two keys, 49¢

BOXED STATIONERY Containing notepaper, gilt-edged correspondence cards and envelopes. Linen vellum and ripple finish $1

—"Bay," Street Floor

The Notion Counter

Mending Plaits, good shades, 3 for 25¢
Mercer Mending, popular colors, 6 for 25¢
Elastic, ¼-inch; white, 6 yards for 13¢
Mercer Sewing Threads, all shades, at 6 for ..... 25¢
Royal Sewing Silk, all shades, 3 for 12¢
Mending Wools, 6 for ..... 25¢
Bobby Combs, cello wrapped ..... 9¢
Slip-not Thimbles, each ..... 14¢
Corticelli Mending Silk, 10 in box ..... 14¢
Fancy Elastic; peach, white; ⅝-inch, at 2 yards for ..... 15¢
Bobby Pins, black or brown, 2 cards 9¢
Curl Setters, 2 on card, 2 cards ..... 18¢
Hair Bandeaux, good shades, each ..... 10¢
Polishing Cloths, each ..... 10¢

—"Bay," Street Floor

Ice Refrigerators

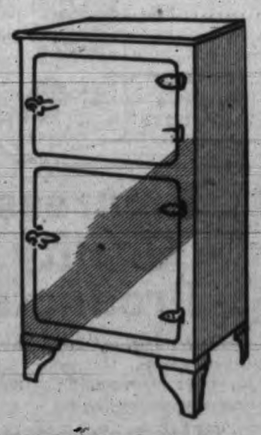

200 lbs. of ice FREE with each Refrigerator.

Keep your vegetables, fruits, etc., crisp, cool and appetizing! Assortment of color schemes . . . enamel finish. Handle and hinges chrome plated. Ice compartment is separate from food section.

No. 005 ..... 17.50
No. 100 ..... $21
No. 3010 ..... 23.95
No. 4010 ..... 28.95
No. 4015 ..... 31.00
No. 4020 ..... 36.80

—"Bay" Third Floor

FOR THE WARM WEATHER

Single-burner Electric Hot Plate, complete with cord 1.49

Single-burner Hot Plate; 3-heat switch. 660 watts 2.95

Single-burner Hot Plate; 3-heat switch. 1,000 watts 4.75

Two-burner Hot Plate. On-and-off switches 3.50

Two-burner Hot Plates; 3-heat switch. Each 4.95

All heating elements fully guaranteed by manufacturer.

—"Bay" Third Floor

RANGETTES

These are very efficient, both in cooking and baking. Can be plugged into any wall socket. Ivory and black finish . . . chrome cooking top. Size of oven, 14x14x11.

Floor model ..... 32.95 Table model 18.95

—"Bay" Third Floor

HIGH-GRADE WHITE SHEETING (HEMMED FREE)

72-inch sturdy Sheeting . . . snowy white. Priced very low at, yard 49c

80-INCH SUPERFINE SHEETING

Cool, linen-like finish . . . no filling. Yard 59c

42-INCH "WABASSO" PILLOW COTTON

Strong and serviceable. Made with smooth, even weave. Yard 29c

—"Bay" Street Floor

HAVE YOUR FUR COAT Re-lined, Cleaned and Glazed for 19.50

Friday and Saturday Only

Don't miss this special offer! Lining is of lovely crepe-back satin or novelty silk. Your coat will be thoroughly cleaned, the fur glazed and new loops put on.

STORE YOUR FURS IN OUR FRIGID VAULTS

—during the hot summer months. Here they are protected from moths, fire and theft.

—Phone E7131, Fur Department

BACK OF THIS PAGE "BAY" MONTH-END FOOD VALUES

Victoria Daily Times

SECOND SECTION — VICTORIA, B.C., THURSDAY, MAY 28, 1936 — SECOND SECTION

High School Senior Track Champions Retain Major Laurels

THE SPORTS MIRROR

By PETE SALLAWAY

GETTING RUNS across the plate is the main idea in baseball, and the ever-alert St. Louis Cardinals are seeing to it that the pressure is on in that all-important department of play.

If a Redbird goes to bat with less than two out and a runner on third base and fails to bat in a run he is automatically fined $5.

If first and third are occupied with one out and the batter hits into a double play the man who hits the ball has to pay $10.

If runners are on first and third with less than two out and the batter hits into a double play on which the man on third scores, the batter escapes being fined.

* * *

"Many players may not consider these rules good for a team, but I do," says Frankie Frisch. "The runner is on third base, and he's there to be driven home. All my players are in favor of the rules."

The Cardinals have done everything else in order to win games. That is why they have captured five National League pennants and three world championships in ten years. Now they are fining themselves for failure to deliver in the clinches. This is helping to keep them in front of the senior loop pack at this time.

* * *

Assessments go into a penalty pool, which is to be divided equally among the athletes at the conclusion of the campaign.

The Detroit club operates along the same general lines. Make them throw you out. Get those runs over the plate. This in a large measure accounts for the Battling Bengals, as Mickey Cochrane calls them, dominating the American League scene for the last two campaigns.

An opposing infielder cannot afford to juggle the ball or hesitate when deployed against the Cardinals or Tigers. An enemy fly-chaser cannot be thinking of anything else when in the field, for Cards and Tigers require no second invitation to take an extra base.

This also accounts for their being such tremendous attractions. It makes them the most pleasing clubs in the game to watch.

Petey Sarron, who dethroned Freddie Miller as featherweight champion in Washington, not only is the first Birmingham boxer to ascend a world throne, but the first Syrian to achieve the honor.

Sarron started as an amateur in the Boys' Club of Birmingham more than a dozen years ago. He is small for a feather, standing only 5 feet 3. He has dark eyes and straight black hair, like most members of his race.

* * *

The Syrian reaches his pugilistic peak at an age when nearly all fighters are on the skids. He has had his full share of tough breaks. He must have been tempted to give up at times, something he could well afford to do, since he has saved his money.

Sarron came very near achieving a world title a year or two after he started. He went to the final of the Olympic trials in 1924, losing to Fidel LaBarba in a match so close that the judges called for an extra round. The Syrian went ahead with the Olympic team, but did not get to compete. The title went to LaBarba.

The ex-newsboy's fists are broken, bent and twisted. He is a hard hitter with an awkward style — one who hurls leather from all angles.

Sarron made the grade the hard way—from fly to feather. He required four meetings to catch up with Miller.

BASEBALL STANDINGS

NATIONAL LEAGUE

	Won	Lost	Pct.
St. Louis	24	12	.667
New York	24	12	.667
Pittsburgh	18	18	.500
Chicago	17	18	.486
Cincinnati	18	19	.486
Boston	17	20	.459
Philadelphia	15	24	.385
Brooklyn	14	24	.368

AMERICAN LEAGUE

	Won	Lost	Pct.
New York	26	13	.667
Boston	25	15	.625
Detroit	22	17	.564
Cleveland	20	17	.541
Chicago	18	17	.514
Washington	20	19	.513
Philadelphia	11	24	.314
St. Louis	9	20	.237

COAST LEAGUE

	Won	Lost	Pct.
Oakland	36	22	.610
Missions	30	27	.526
Seattle	31	28	.525
San Diego	30	29	.508
San Francisco	29	29	.500
Portland	26	29	.473
Sacramento	24	32	.429
Los Angeles	24	33	.421

Porky Andrews and Virginia Hall Win Main Titles Again

Bill Dale Runner-up in Boys' Section; Fred Smith Intermediate Victor

MacGregor Takes Senior Sprints

Withstanding strong challenges from other promising track and field performers, senior champions of Victoria High School last year still wore their mythical laurel wreaths today. George "Porky" Andrews and Virginia Hall, defending titleholders, emerged yesterday with their crowns intact after the annual meet at Fernwood Road grounds.

A good crowd of enthusiastic spectators gathered to watch the event and cheer their favorites on.

Andrews cinched his championship when he won the broad jump, the last event on the programme. Andrews obtained twenty-five points, placing ahead of Bill Dale who secured nineteen. Henry "Hank" Rowe, intermediate champion last year, placed third in the senior division with fifteen points.

Virginia Hall had no difficulty in keeping her girls' senior honors. She placed first in all the events in which she took part and obtained a total of fifteen points. Trailing eight points behind Virginia came Joyce Eden and in third place was Mar-Margaret Tonman with six points.

SMITH INTERMEDIATE WINNER

Fred Smith led the boys' intermediate honors by a safe margin. He finished with thirty points, fourteen more than Bill Brown, who placed second. John Stewart finished third in the intermediate class with five. Smith captured the junor boys' title last year. He outshone his opponents in all events and succeeded in smashing the school record in the intermediate 100-yard dash and raised the high jump record by half an inch. Smith cleared 5 feet 5 inches, breaking the old record of 5 feet 4½ inches which was set by B. Humber and H. Rowe. Smith ran the 100-yard dash in 10 3-5 seconds, lowering the old record of 11 seconds.

Eva Mason led the girls' intermediate class with fifteen points to her credit. Phyllis Hobbs came second with eleven and Anna Peden third with seven. Eva turned in a fine performance during the day, placing first in every event in which she took part. She finished an easy first in the girls' intermediate seventy-five-yard dash, which provided one of the thrills of the meet.

JUNIOR CHAMPION

Lanky Dan Alton won junior boys' honors with thirteen points. Trailing Alton by a single point was Ray Warburton. Robert Price was third with eight points.

In the race for the girls' junior honors young Darlaine Woodburn was first. Ethel Pitchett came second with four points less than Darlaine. Peggy Linn was third with five points. In the junior girls' sixty yards sprint Ethel Pitchett tied H. Beck's record of 7 4-5 seconds.

In the boys' hop, step and jump Bill Dale broke Lynn Patrick's record of 40 feet 6 inches. Dale jumped 41 feet one-half inch.

In the baseball throw Andrews broke his own record with a throw of 333 feet 6 inches.

The senior boys' 220 and 100-yard sprints proved the major thrills of the meet. Lorne MacGregor finished first in both events.

DOUBLE-WINNER

In the 100 yards MacGregor took the lead from the start and finished well in the lead. George "Porky" Andrews was second and Hank Rowe third.

In the 220 yards Hank Rowe took the lead at the start but soon lost out to MacGregor and Andrews. MacGregor hit the tape just a little ahead of Andrews.

There were only two competitors in the senior 440 yards. Bill Dale set the pace throughout the race and finished ahead of Hank Rowe, his only challenger.

In the intermediate boys' 440 yards Fred Smith scored an easy victory.

Dale gained an easy victory over Ian Elliott in the mile, with Tom Anstey coming in third.

RESULTS

Complete results follow:

Senior Boys

100 yards sprint—1 L. MacGregor, 2 G. Andrews, 3 H. Rowe. Time: 10 2-5 seconds.

220 yards sprint—1, L. MacGregor, 2 G. Andrews, 3 H. Rowe. Time 24 4-5 seconds.

High jump—1 H. Rowe, 5 feet 8½

(Turn to Page 14, Col. 6)

Plassz Captures Coronation Cup

Canadian Press

Epsom Downs, Eng., May 28.—Lord Derby's Plassz, well backed at 11 to 8, today won the Coronation Cup, defeating Sir Abe Bailey's Cecil by three-quarters of a length over the Derby course of 1 mile 885 yards. Sir Abe's Robin Goodfellow was third, another length and a half back.

DOG SHOW ON FOR SATURDAY

Newly-organized Vancouver Island Group Will Hold Parlor Event

The first parlor dog show of the newly-formed Vancouver Island Dog Fanciers' Association will be held on Saturday evening, May 30, on the second floor of the Coach Lines building.

Entries will be taken from 6.30 to 7.30 o'clock, and the judging will start sharp on the latter mentioned time. Thomas Murray, well-known Vancouver canine authority, will judge all breeds.

Cash prizes will be given in all groups with numerous special awards.

In addition to the regular classes to be entered for there will be several special groups. A heavy entry for the club's first show of the season is expected.

The special classes follow: Best Cairn in show. Best Boston, male. Best Boston, female. Best shown by a member of His Majesty's forces. Best shown by a child under ten. Best shown by a child over ten and under fifteen. Best Canadian bred. Best in the green class. Best gun dog, never before shown. Best Scottie in the show. Best brace in the show. Best owned by a member of the Victoria City Kennel Club. Best owned by the Vancouver Island Dog Fanciers' Association. Best veteran dog in show, nine years or over. Best puppy in show. Best novice. Largest and smallest dog in show.

MAINLANDER WINS $50,000

Miss Mary Walton, Vancouver Store Employee, Holds Ticket in Irish Sweep

Vancouver, May 28.—The family of Miss Mary Walton, Vancouver department store employee who held a ticket on Thankerton, the horse that placed third in the Epsom Downs Derby yesterday, is $50,000 richer.

Miss Walton bought the ticket, BX06972, under the nom-de-plume "Hopeful," from a former fellow worker, now unemployed, and gave it to her invalid mother, Mrs. William Walton, as a Mother's Day gift.

W. H. Rudd, who sold the ticket to Miss Walton, said he was in the store selling tickets to other employees when one of the clerks told Miss Walton she should buy the last one in the book to help him out.

Miss Walton had no intention of buying a sweepstake ticket but changed her mind under the circumstances. Rudd will receive more than $1,000 as seller of the lucky number.

An offer of $4,000 for a half-interest in the lucky ticket, made Tuesday by a party in England, was turned down.

When asked yesterday what she would do with the money Miss Walton said, "The money will certainly come in handy, but I haven't made any plans yet. What chance is there to do any figuring with a sale on in the store?"

Miss Walton would not reveal any of her family history but it was learned from fellow employees that she helps support her mother and invalid sister. The latter was injured fifteen years ago when kicked by a horse.

OVER THE TOP TO ANOTHER TRIUMPH

In the picture above, George "Porky" Andrews, dynamic forward of Victoria's Dominoes, is shown as he took one of several events which gave him his second successive victory in the Victoria High School sports. Andrews won the aggregate senior boys' championship for the first time last year and repeated his performance at Fernwood Road grounds yesterday to retain his title.

DOUBLE WINNER — **RETAINS CROWN** — **RISING STAR**

LORNE McGREGOR
victor in the senior 100 and 220 yards sprints.

VIRGINIA HALL
who repeated her 1935 triumph by retaining the senior girls' title.

FRED SMITH
junior champion last year who took intermediate honors yesterday.

HAYNES WINS OVER CARNERA

Negro Awarded Bout When Giant Italian Has Attack of Paralysis in Leg

New York, May 28.—Another of the bad breaks which have studded his fistic fortunes put old Primo Carnera, the lumbering Italian heavyweight, back among the second-raters today.

He lost his ten-round return battle with Leroy Haynes, the new Philadelphia sensation, at Ebbets Field yesterday evening when an attack of paralysis in his left leg forced him to leave the ring fifty seconds after the ninth round.

Haynes was ahead on points at the time and probably would have been returned a winner, anyway, but Carnera, by holding the colored boy on even terms throughout most of the fight, partly atoned for the three-round knockout Haynes scored in Philadelphia two months ago. Haynes was not as sensational as expected.

Disappointed and discouraged, Carnera would not discuss his ring future as his handlers worked on his legs in the dressing-room after the fight. He is to leave soon for an exhibition tour of Europe.

FIGHT RESULTS

BOXING

New York — Leroy Haynes, 200, Philadelphia, stopped Primo Carnera, 265, Italy (9); Steve Dudas, 189¾, Edgewater, N.J., stopped Isidro Gascanaga, 213½, Spain (3).

Pittsburgh—John Henry Lewis, 181, Phoenix, Ariz., world light-heavyweight champion, outpointed Charlie Massere, 182¼, Monangahela, Pa. (10).

Chicago — Johnny Erjavec, 178, Duluth, Minn., stopped Max Marek, 186½, Chicago (8).

Oakland, Calif.—Ritchie Fontaine, 133, Montana, outpointed Benny Barrish, 137, Oakland (10).

Cincinnati—Jimmy Vaughan, 135½, Cleveland, outpointed Freddie Miller, 127, Cincinnati (10).

Pigeon Racing

The Victoria and District Racing Club held a race over the week-end from Portland, Oregon, an airline distance of 204 miles. One hundred birds competed from nine lofts.

The birds were liberated at 10 a.m. The winning bird, Dixie, owned by Jack Bowcott, covered the distance in 6 hours 44 minutes 5 seconds. Bowcott also annexed the nominated pool. The next race will be flown from Salem to Victoria.

Results follow:

	H.	M.	S.
Jack Bowcott's Dixie	6	55	05
J. Denoni's Betty	6	56	26
R. Barrie's Perfection	6	56	47
R. Margison's Irene	6	56	51
Sid Knott's True Blue	7	04	42
J. B. Stewart's The Dandy	7	09	04
W. R. Tait's Top Flight	7	14	49
A. Bossi's Pintona	7	24	05
J. Arnaud's Vicie	7	29	00

GRADS PLAY EL DORADO

Canada's Famous Basketball Squad in Title Series With Arkansas Team

Edmonton, May 28.—Seven tall young women—El Dorado, Ark., Oilers—rode into Edmonton yesterday for a three-of-five series with Edmonton Grads for the Underwood Trophy and the international women's basketball championship. First game will be played tonight.

Grads have been practicing three times a week for this series, a fact which illustrates how much the Edmonton team wants to win. Coach Percy Page has seldom drilled his charges more than twice a week.

But Grads have a score to settle. These same Oilers—as Durant Cardinals—in 1933 smeared Grads under the most humiliating route the Edmonton quintette has ever suffered. They won three straight over Grads in Edmonton.

Second game will be played Saturday and the third Monday. If further contests are necessary the teams will meet Wednesday and Friday of next week.

TWO BOXING CHAMPS SHOW

John Henry Lewis, Light-heavyweight Ruler, Meets Bob Godwin

New York, May 28. — Two champions will display their wares at Madison Square Garden tomorrow night with John Henry Lewis, the negro ruler of the light-heavyweights, topping the card.

Lewis, who hails from Phoenix, Ariz., encounters Bob Godwin, Daytona Beach, Fla., who has been a troublesome customer for the light-heavyweight rulers for several years, in the main ten-round bout.

Balthazar Sangchili, Spain, recognized as bantamweight champion by the International Boxing Union but not in the United States, continues his campaign for further recognition by taking on Lew Farber in another ten-rounder.

John Henry Lewis Is Easy Winner

Pittsburgh, May 28.—Light-heavyweight champion John Henry Lewis scored an easy decision over Charley Massare, Monongahelt, Pa., in a ten-round bout yesterday evening.

Lewis won every round and captured a unanimous decision. The negro fighter weighed 181 pounds and Massare 182¼.

LOCAL ELEVEN TO MEET NANAIMO

Champions of the Saanich and District Football League, Pitser and Nex, will journey to Nanaimo Sunday where they will engage the Nanaimo Printers. Up-Island Wednesday League eleven, in an exhibition match. The return engagement between the two teams will be staged at Hampton Road Park, Sunday, June 7.

Thomson Displays Brilliant Golf

Favorite Advances Through Fifth and Sixth Rounds of British Amateur Golf in Spectacular Style; Roger Wethered and Edward Storey Beaten

Canadian Press

St. Andrews, May 28.—Hector Thomson, favorite, continued his winning stride in the British amateur golf championship this afternoon when he defeated Andrew Jamieson 1 up in a sixth round match.

Cecil Ewing, who came through with an unexpected victory over Roger Wethered in the morning round, also advanced through the sixth round. He scored an easy 5 and 4 victory over Cameron Conn.

Thomson's spectacular progress through the tourney attracted wide attention.

In the fifth round this morning he eliminated Colin Brown 6 and 4 without losing a single hole. The former Scottish champion never had a chance against Thomson.

As the sixth round began Thomson was the only surviving player among those selected for the British Walker Cup team. Gordon Peters, former Glasgow champion, removed Harry Bentley of the cup team by a 2 and 1 margin this morning.

Cyril Tolley, twice former champion, gained a berth in the sixth round this morning. Tolley defeated Major W. H. M. Aitken, 5 and 4.

Harry Bentley was eliminated by G. B. Peters, 2 and 1, and C. Middleton triumphed over Luis Arana, crack Spanish golfer, by the same score.

SWEENEY BEATS STOREY

Robert Sweeney, young native of New York, now living in England, continued his advance by defeating the veteran British Walker Cup player, Edward F. Storey, 2 and 1, in a fifth round match.

Storey, runner up in the championship twelve years ago, went to pieces on the back nine and Sweeney finally squared the match at the fourteenth. Sweeney closed out his rival on the seventeenth, where Storey hooked his approach into the road.

James Ferrier, 1935 Australian amateur champion, eliminated C. W. Timmins, 1 up.

Morton Dykes also gained the sixth round with a 2 and 1 victory over Sam McKinlay, another former British Walker Cup player.

Von Cramm Gains Quarter-finals

Paris, May 28.—Gottfried Von Cramm, Germany, and Christian Boussus, France, moved in the quarter-final round of the French hard courts singles tennis championship today.

The German star defeated Gorgios Stalios, Greek champion, 6-3, 6-1, 6-2.

Boussus won from Adam Bavarowski, Austrian Davis Cup player, 4-6, 6-4, 6-0, 6-4.

Fred Perry and his teammate, H. W. (Bunny) Austin, gained quarter-final berths yesterday.

Langford Has Auto Speedway

Lake District Will Stage First Races on Saturday, June 6

With Saturday, June 6, set as the date of the first big race on the new track, the Langford district is now the possessor of a fine auto speedway, modern in every facility.

The new acquisition to the lake district is the only one of its kind in British Columbia, and was built by Jack Taylor, well-known island resident.

Being short, wide and fast, the track is well oiled and consequently will be free of dust, and will be used for motorcycle racing as well as auto.

The infield, when completed, will be thrown open to local residents for sport purposes, furnishing ample room for baseball, softball and soccer. A grandstand seating 2,500 people and an eight-foot fence surrounding the track with a heavy guard rail in front of the stand, complete the up-to-date speedway.

TIGERS LOSE TO SAANICH

Handed 9 to 8 Defeat By Suburbanites in B Section Softball

Driving across four runs in a last-inning rally, the Saanich softball nine came from behind to defeat the Tigers 9 to 8 at Victoria West Park, in the feature B section softball fixture played yesterday evening. The win created a five-way tie for first place.

Togo Cleaners checked in with a 9 to 2 victory over the visiting Sidney nine at Savory Park. The winners sent four men the route in the first three innings to establish a fine lead.

An eighth-inning rally in which they brought in a trio of runs, for their only markers of the game, gave Painter's Bruins a 3 to 1 win over a fighting North Saanich Service Club squad at Memorial Park.

Navy A nine secured an 11 to 8 victory over the Hollywood Club in a seven-inning fixture at Admirals Road.

Colbert's Grocery triumphed over the Cooperage nine 11 to 7 in a B section match at Victoria West Park.

Anglers Meet This Evening

The first monthly meeting of the Victoria-Saanich Inlet Anglers' Association will be held this evening in the Chamber of Commerce at 8 o'clock. Those who have landed button fish this year will be presented with their medallions. Matters pertaining to the association's competitions will be discussed, as well as any other general business that may be brought up.

CLARRY FORAN TO LEAVE CLUB

Montreal, May 28.—Clarry Foran announced yesterday his resignation as coach of Montreal Football Club in the Interprovincial Football Union. Along with Foran's resignation came reports Jimmy Riddell, president of the club for many years, also had resigned.

Asked if the reports were true, Riddell said, "Well, there is a certain amount of truth in it, and it will be definite when my former associates meet all their obligations to me."

SARPOLIS TO MEET DAULA

Leading Heavyweights Slated For Main Event on Wrestling Show

Undefeated in the local ring, Tiger Daula, massive East Indian grappler, will return here Saturday evening to do battle in the main event with Dr. Karl Sarpolis, St. Louis, on promoter Fred Richardson's weekly mat show at the Tillicum gym.

It is four years since Sarpolis has appeared here. He was always popular and never failed to give a good performance.

Credited with victories over some of the big time wrestlers, Daula will be out to add Sarpolis to his list of victims. One of the best bouts ever put on in Victoria is expected.

Arrangements are now going forward to bill two good mixers for the semi-main event. Two local lads will perform in the opening tussle at 8.45 o'clock.

THE BIG SIX

Billy Sullivan, Cleveland catcher, returning to action for the first time since Sunday, smashed out five hits in six trips to the plate yesterday to boost his batting average to .443 and move right on the heels of the idle Bill Terry in the race for the major league leadership. Charles Gehringer, of the Tigers, replaced Joe Di Maggio, New York Yankees, in third place in the American League standings by getting a hit in four times at but, while Di Maggio could collect only one in six chances, dropping twelve percentage points.

The standings:

	G.	A.B.	R.	H.	Pct.
Terry, Giants	30	68	16	25	.455
Sullivan, Indians	24	79	11	35	.443
Lewis, Senators	34	153	23	59	.386
Medwick, Cards	36	151	22	58	.384
Jordan, Bees	39	160	27	60	.375
Gehringer, Tigers	39	170	40	62	.365

HOME RUN STANDINGS

Yesterday's homers—Hack, Cubs, 1; Trosky, Indians, 1; Di Maggio, Yankees, 1; Foxx, Red Sox, 1.

League totals — American, 181; National, 164. Total 345.

New York Giants Back In Tie For National League Lead

Hubbell Defeats Brooklyn; Cards Lose to Pirates

Southpaw Star Forced to Go Twelve Innings; St. Louis Downed 11 to 2

YANKEES TAKE OVERTIME TILT

There seems no keeping those New York Giants out of the National League lead for any length of time, despite their string of tough luck and the expert predictions that they're due to crack wide open any day.

Just a week after they last saw first place, they were back on top again today, deadlocked with the St. Louis Cardinals and boasting a winning streak that reached five straight yesterday with Carl Hubbell's mastery of his troublesome Brooklyn Dodger jinx.

The Giants' advance to a first-place tie, by a 5 to 4 twelve-inning victory over the Dodgers, headed a general reshuffling of the National League pack in yesterday's programme.

Pittsburgh and Cincinnati moved up to third and fourth, with wins over the Cardinals 11 to 2 and Chicago 5 to 3, respectively, sending the Cubs back to fifth.

The Dodgers sank into the cellar again through defeat by the Giants and the Phillies climbed to seventh place with a 5 to 2 conquest of the Boston Bees.

AMERICAN LEAGUE

In the American League the New York Yanks outlasted the Boston Sox 9 to 8 in an eleven-inning ding-dong affair, which saw Manager Joe Cronin return to the Boston lineup for the first time since he broke a finger a month ago.

Cleveland and Chicago changed places again in their battle for the bottom berth in the first division, Cleveland moving up by out-slugging the helpless St. Louis Browns, 12 to 2, while the White Sox were being trimmed by Tommy Bridges and the Detroit Tigers, 3 to 2.

The Philadelphia Athletics-Washington Senators game was rained out.

COAST LEAGUE

They are still shuffling the spots around in the tight race for position in the Coast Baseball League.

Seattle's tribe chopped down the Oakland Oaks yesterday evening 6 to 5 to move back into second place while San Diego entered the fourth spot by nosing out the Seals, 7 to 6.

The Sacramento Senators closed the gap separating them from the sixth-place Portland Beavers to one and a half games when Nathan Andrews won a 2 to 0 pitching duel from Ad Liska.

Each winning club has made it two in a row. Rain kept Los Angeles and the Missions idle in San Francisco.

Andrews and Liska each hurled four-hit ball at Portland and surprisingly received perfect support.

Paul Gregory allowed the topnotch Oaks only five hits. With the aid of Shortstop Chet Smith's error in the eighth they pushed across three runs. Only two tallies, scored in the fifth were earned. La Gocca, Olds and Conlan hurled for the Acorns.

The Padres had to call on Archie Campbell to stop a four-run Seal rally in the ninth inning when Art Wells became easy prey for Lefty O'Doul's batters.

NATIONAL LEAGUE

At New York—	R.	H.	E.
Brooklyn	4	10	2
New York	5	10	1

Batteries—Mungo, Brandt, Frankhouse and Berres; Hubbell and Mancuso.

At St. Louis—	R.	H.	E.
Pittsburgh	11	15	0
St. Louis	2	10	2

Batteries—Swift and Padden; Hallahan, Ryba and Ogrodowski.

At Chicago—	R.	H.	E.
Cincinnati	5	11	2
Chicago	3	8	3

Batteries—Derringer, Brennan and Lombardi; French, Carleton and Hartnett.

At Philadelphia—	R.	H.	E.
Boston	2	8	0
Philadelphia	5	7	0

Batteries—Reis and Lopez; Walter and Grace.

AMERICAN LEAGUE

At Boston—	R.	H.	E.
New York	9	12	0
Boston	8	13	0

Batteries—Broaca, Hadley, Pearson and Jorgens. Glenn; Marcum, Walberg, Kleinhans, Cascarella and Berg.

At Detroit—	R.	H.	E.
Chicago	2	6	0
Detroit	3	6	0

Batteries — Lyons and Sewell; Bridges and Cochrane.

At Cleveland—	R.	H.	E.
St. Louis	2	5	0
Cleveland	12	21	1

Batteries—Mahaffey, Vanatta, Tietje, Andrews and Hemsley, Giuliani; Hildebrand and Sullivan.

COAST LEAGUE

At San Diego—	R.	H.	E.
San Francisco	6	12	3
San Diego	7	13	1

Batteries — Ballou, O'Doul and Monzo; Wells, Campbell and Kerr.

At Seattle—	R.	H.	E.
Oakland	5	5	1
Seattle	6	9	1

Batteries—Larocca, Olds and Hershberger; Gregory and Bassler.

Pacesetters In Major Baseball

AMERICAN LEAGUE

Batting—Sullivan, Indians, .433.
Runs—Gehrig, Yankees, 49.
Runs batted in—Dickey, Yankees, 50.
Hits—Gehringer, Tigers, 62.
Doubles—Gehringer, Tigers, 16.
Triples—Dickey, Yankees, 7.
Home runs—Foxx, Red Sox, 13.
Stolen bases — Werber, Red Sox, and Powell, Senators, 8.
Pitching—Grove, Red Sox, and Pearson, Yankees, 7-1.

NATIONAL LEAGUE

Batting—Terry, Giants, .455.
Runs—J. Martin, Cardinals, 35.
Runs batted in—Medwick, Cardinals, 39.
Hits—Jordan, Bees, 60.
Doubles—Herman, Cubs, 19.
Triples — Medwick, Cardinals; Camilli, Phillies, and Rigg, Reds, 5.
Home runs—J. Moore, Phillies, 8.
Stolen bases—J. Martin, Cardinals, 8.
Pitching—Gumbert, Giants, 5-0.

LOWER FARES ON RAILWAYS

Winnipeg, May 28.—Summer is ushered in this year with low railway fares east and west to meet the special holiday attractions of the Golden Jubilee celebration at Vancouver, the lure of the mountains and of the lake resorts of eastern Canada. Special summer tourist fare excursions are announced today by J. B. Parker, secretary of the Canadian Passenger Association here, and will affect both Canadian Pacific and Canadian National Railways.

These fares to the Pacific Coast will be on sale from June 1 to August 31 inclusive, with final return limit September 30. They will provide for three kinds of tickets, first class, tourist and coach. Added to these are special fares offered from May 15 with a return limit of October 31.

Special summer fares are also offered from western Canadian points to the mountain resorts along both railway lines.

Travelers planning holidays in eastern Canada will also have a choice of three classes of travel, first, tourist or coach, with tickets available from June 1 to August 31 and limited to return on September 30. The longer period fare will be good from May to October 31.

Tickets to eastern Canada sold at first-class rate will be honored via the Great Lakes upon payment of meals and berth charge on steamers.

STRANGE AS IT SEEMS —By John Hix

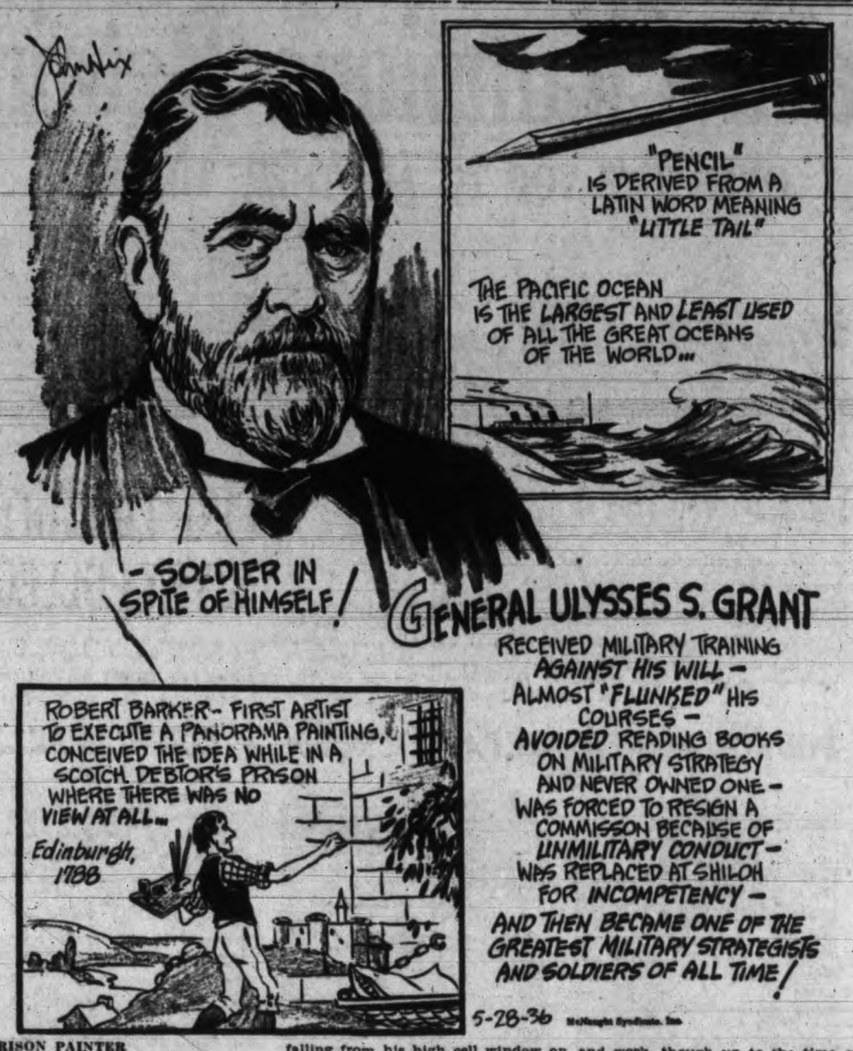

PRISON PAINTER

Panorama paintings, pictures painted on the inside of a cylindrical surface and exhibited by either having the spectator stand in the centre of it and turn around to view it from every angle, or else being unrolled to pass before him in successive portions, were originally suggested by a German architectural painter, Breisig.

The first man to fully work out the idea, however, and actually put it into execution was Robert Barker, an artist of Kells, Ireland. Strange as it seems, the idea came to him while he ws imprisoned in Edinburgh for debt. The effect of the light falling from his high cell window on a letter which he was reading furnished him with the basis of the perspective and lighting effect which he later utilized in painting a panorama of Edinburgh, 1788.

To this day panorama paintings are illuminated from above.

SOLDIER IN SPITE OF HIMSELF

"I am more of a farmer than a soldier. I take little or no interest in military affairs . . ." These, the words of General U. S. Grant after he had become an outstanding military figure of all time, serve to illustrate the strange paradox in his career.

Though detesting a soldier's life and work, though up to the time of his becoming commander-in-chief of the northern forces in the Civil War he was considered incompetent, disobedient and almost a total failure as an officer and military man, the strategy and executive ability he displayed in his Civil War campaign rank him high in the annals of the great military leaders of history.

PENCIL ORIGIN

The English word "pencil," borrowed from the Latin word "pencillus" which meant "a little tail," was first applied to a brush of hair or bristles used by artists.

Tomorrow—The Arctic "Nero."

Doc Sarpolis In Win at Portland

Portland, Ore., May 28.—Dr. Karl Sarpolis, 220, Chicago, gained two of three falls from Chief Chiwaki, 253, gypsy wrestler, here yesterday evening.

Danny Dusek, 220, Nebraska, won two of three falls from Al Periera, 225, Los Angeles, in the semi-windup.

URGES INQUIRY INTO DEATHS

Canadian Press

Ottawa, May 28.—Deaths of five men in longshoring operations at Montreal this season gave rise to a question in the House of Commons yesterday. Hon. H. H. Stevens (Reconstructionist, Kootenay East), asked if the government was aware of the accidents, if it were taking any steps to investigate the conditions under which longshoremen worked and what conclusions, if any, had been reached on inspection of apparatus used in loading and unloading ships in public harbors.

Hon. C. D. Howe, Minister of Marine, said he had no information about the matter, but would inquire from departmental officials. He remarked the apparatus used was supplied either by the ships or the longshoremen and had nothing to do with the operation of the harbor.

TENPIN LEAGUE BOWLING CHAMPIONS

—Photo by Robert Fort.

WATSON'S

Winning first-half honors in the A Section and defeating The Times, second-half victors, in a play-off, Watson's Men's Wear won the championship of the Olympic Commercial Tenpin League when they triumphed over the Gyros, winners of the B Division, in a five-game play-off. Those in the above picture, from left to right: Back row, Jim Ferrie, Bob Morrison, Percy Stewart and Bill Logie; sitting, Wilf Johnston, capt., and R. W. Watson, sponsor.

HIGH SCHOOL SENIOR TRACK CHAMPS RETAIN MAJOR LAURELS

(Continued from Page 13)

inches. New record. 2, G. Andrews, 5 feet 5 inches.

Broad jump—1 G. Andrews, 18 feet 7 inches; 2, W. Dale, 17 feet 11 inches; 3, H. Rowe, 15 feet 6 inches.

120 yards hurdle — 1 G. Andrews, 2 R. Johns, 3 H. Rowe. Time: 16 4-5 seconds.

440 yards sprint — 1 W. Dale, 2 H Rowe. Time: 61 seconds.

Hop, step and jump, open—1 W. Dale, 41 feet ½ inch; 2 F. Smith, 40 feet 10½ inches; 3, G. Andrews, 39 feet 7½ inches.

Baseball throw—1 G. Andrews, 333 feet 6 inches; 2, J. Ferguson, 206 feet 8 inches; 3, T. Dalzell, 251 feet 3 inches.

One mile sprint—1 W. Dale, 2 I. Elliott, 3 T. Anstey. Time: 5 minutes 31 2-5 seconds.

Shot put—1 G. Andrews, 38 feet 9 inches; 2, H. Rowe, 36 feet 6 inches; W. Dale 31 feet 9 inches.

Intermediate Boys

100 yards sprint—1 F. Smith, 2 J. Stewart, 3 B. Brown. Time: 10 3-5 seconds.

Broad jump—1 F. Smith, 18 feet 1 inch; 2, B. Brown, 17 feet 10 inches; 3, J. Linn, 16 feet 8 inches.

220 yards sprint—1 F. Smith, 2 B. Brown, 3 J. Stewart. Time: 25 3-5 seconds.

High jump—1 F. Smith, 5 feet 5 inches; 2, B. Brown, 4 feet 11 inches; 3, G. Wills, 4 feet 9 inches.

120 yards hurdle—1 F. Smith, 2 B. Brown, 3 G. Bishop. Time: 18 2-5 seconds.

440 yards sprint—1 F. Smith, 2 B. Brown, 3 J. Stewart. Time 61 4-5 seconds.

Championship — 1 F. Smith, 30 points; 2 B. Brown, 16 points; 3 J. Stewart, 5 points.

Junior Boys

High jump—1 H. Morrison, 4 feet 8 inches; 2, D. Alton, 4 feet 7 inches; 3, P. Bishop, 4 feet 3 inches.

110 yards sprint—1 D. Alton, 2 R. Warburton, 3 T. Fox. Time: 12 4-5 seconds.

70 yards hurdle—1 R. Warburton, 2 R. Price, 3 T. Fox. Time 10 2-5 seconds.

75 yards sprint—1 D. Alton, 2 R. Warburton, 3 T. Fox. Time: 8 3-5 seconds.

Broad jump—1 R. Price, 13 feet 4½ inches; 2, T. Fox, 12 feet 11 inches; 3, R. Warburton, 12 feet 5 inches.

Championship — 1 D. Alton, 13 points; 2 R. Warburton, 12 points; 3 R. Price, 8 points.

Senior Girls

High jump—1 V. Hall, 4 feet 5 inches; 2, J. Eden and E. George (equal) 4 feet 3 inches.

Broad jump—1 Joyce Eden, 2 N Tonman, 12 feet 11 inches.

75 yard sprint—1 V. Hall, 2 B. Turner, 3 L. Johnson. Time: 9 2-5 seconds.

Basketball throw—1 V. Hall, 2 N Tonman, 3 A. Boulet; 74 feet 9½ inches.

70 yards hurdle—1 V. Hall, 2 M Tonman, 3 J. Marrion. Time: 10 4-5 seconds.

Relay races (inter-year)—1 Intermediate year, 2 Senior year, 3 Junior year. Time 59 seconds.

Intermediate Girls

75 yards sprint—1 Eva Mason, 2 Phyllis Hobbs, 3 Gloria Mutton. Time: 9 4-5 seconds.

Broad jump—1 Eva Mason, 2 Anna Peden, 3 Gloria Mutton; 12 feet 10 inches.

Hugh jump—1 Phyllis Hobbs, 4 feet 4 inches; 2, Anna Peden, 4 feet 3 inches; 3, Pam Jones.

70 yards hurdle—1 Eva Mason, 2 Phyllis Hobbs, 3 Anna Peden. Time: 10 3-5 seconds.

Basketball throw—1 Eva Mason, 2 Anna Peden, 3 P. Hobbs; 73 feet 5 inches.

Relay races — 1 Intermediate, 2 Senior year, 3 Junior year.

Junior Girls

60 yards sprint—1 Ethel Fitchett, 2 Dar Woodburn, 3 M. Harknett Time: 7 4-5 seconds.

High jump—1 Dar Woodburn, 4 feet 4 inches; 2, Pearl Anderson, 4 feet 3½ inches; 3, Ethel Pitchett.

Broad jump—1 Peggy Linn, 12 feet 5 inches; 2, Dar Woodburn, 10 feet 9 inches; 3, Ethel Pitchett.

Three-legged race—1 J. Marrion and L. Johnson, 2 S. Watson and E. Lanigan, 3 V. Waterworth and E. Fitchett.

Racing Results

Winnipeg, May 28.—Results of horse racing here yesterday follow:

First race—Purse $400; claiming; for three-year-olds and up; five and a half furlongs:

Brilliant Baby (Sperry)	$11.10	$5.15	$3.70
Mint Drift (McClellan)		3.10	2.55
Keaton (Chidgey)			4.00

Time, 1.08 3-5. Also ran: Grisons, Laura Clay, Merry Go On, Camarilla, Canusee, Peace Times, Aksala.

Second race—Purse $400; claiming; Princess Pat's Purse; over hurdles; for four-year-olds and up; one and a half miles:

Davaar (Hammond)	$4.30	$3.80	....
Never Late (Munro)		3.80	....
Last Touch (Morais)		....	....

(No show money; four-horse race.)

Time, 3.08 2-5. Also ran: King.

Third race—Purse $400; claiming; for three-year-olds and up (foaled in western Canada); five and a half furlongs:

Adree (Christensen)	$5.35	$4.20	$3.70
Victorelius (Haliburton)		10.00	6.20
Valiant Knight (Whitacre)			16.65

Time, 1.10. Also ran: Mount Glen, May Flower, Silent Beauty, Tomdil, Lord Avondale, Buddy Kay, Monta Marie.

Daily Double paid $71.25.

Fourth race—Purse $400; allowances; Springtime Purse; for two-year-old maidens; four furlongs:

Flying Bid (Christensen)	$12.95	$7.15	$5.70
Superior Hills (Dubois)		6.80	4.35
Red Tree (Collins)			9.85

Time, .50. Also ran: Lady Jubal, Ynomis, Chiropodist, Dr. Pook, Matilda Jane, Silumo, Spazz.

Fifth race—Purse $400; claiming; for three-year-olds and up; five and a half furlongs:

Simonsee (Palasz)	$15.75	$7.90	$7.10
Myletitia (Dubois)		5.50	4.70
Penseep (Terry)			8.20

Time, 1.09 3-5. Also ran: Billy Easter, Romany Baw, Nonie Lester, Leelarious, Bobby Thompson.

Sixth race—Purse $800; Stockyards Handicap; for three-year-olds and up; one mile and seventy yards:

Sir Gawaine (Dupre)	$4.25	$3.15	$2.75
Joev (Palasz)		3.75	2.75
McCarthy (Stewart)			2.85

Time, 1.45 2-5. Also ran: Mr. Bun, Lotta Aires.

Seventh race—Purse $400; claiming; for three-year-olds and up; one mile and seventy yards:

Carhan King (Stewart)	$5.60	$3.20	$2.80
Pert Peggy (Savage)		4.40	3.70
Foresight (Haliburton)			6.05

Time, 1.49 4-5. Also ran: Moresure, Lord Whittier, Queen Avondale, Dawnchild, Mendell.

Eighth race—Purse $500; allowances; for three-year-olds and up (foaled in Canada); six furlongs:

Peach Bloom (Jackson)	$3.40	$2.30	$2.60
Blackwhit (McLaren)		4.00	3.00
Sounding Brass (Stewart)			3.75

Time, 1.17 2-5. Also ran: Fort Craig, May Achtol, Mortgage Lifter, Craigmint, Victor of War, Golden Token, Lady Ruth.

Hawthorne, Ills., May 28.—Results of horse racing here yesterday follow:

First race—Five furlongs:

Quotum (Shelhamer)	$21.40	$17.40	$6.60
Sir Midas (Nolan)		11.00	6.80
Sable Scarf (Decamillas)			10.40

Time, 1.02. Also ran: Sad Sue, Loumnimity, Maskillo, Dark Friend, Fond Memories, Mindalo, Try An Hurry, Skeeter.

Second race—Five and a half furlongs:

Reaping Reward (Rob't's'n)	$6.20	$3.80	$2.40
Mondorf (Corbett)		4.20	2.40
Par (Callahan)			2.20

Time, 1.06 2-5. Also ran: Bomber, Norman O., Palan.

Third race—Six and a half furlongs:

Monk's Time (James)	$6.80	$3.80	$3.40
Diehard (Nolan)		4.80	3.40
Doris B. (Pierson)			4.80

Time, 1.19. Also ran: Flying Watch, Grattan, Surcouf, Julia Grant, Irish Wake.

Fourth race—Six furlongs:

Caliban (A. Robertson)	$6.40	$3.80	$3.60
Emigrante (Shelhamer)		9.20	5.40
Bohemian Lass (James)			4.40

Time, 1.13. Also ran: Tidewater, Wayaloft, Captain Nadi, Flavor.

Fifth race—Mile and a sixteenth:

Watercure (Pierson)	$23.60	$11.60	$5.20
Irish Ford (Nolan)		9.40	4.40
Teddy Haslam (Mauro)			4.00

Time, 1.47 3-5. Also ran: Bushmaster, Border Queen, Jaber, El Ballarino.

Sixth race—Six and a half furlongs:

Chance View (Arcaro)	$7.40	$4.60	$3.40
Transmutable (Fermin)		8.20	4.60
Westmein (Corbett)			2.20

Time, 1.16 1-5. Also ran: Gyral, Chief Cherokee, Below Zero, Patch Pocket.

Seventh race—Mile and an eighth:

Burnt Trail (Dotter)	$4.20	$3.20	$2.60
Kingpin (Nolan)		3.80	3.20
Night Flower (James)			4.60

Time, 1.55 2-5. Also ran: Skid, Pars Four, Wild Transit, Ogee.

Eighth race—Mile and an eighth:

Kievson (James)	$6.40	$4.00	$3.40
Redress (Richard)		4.40	3.60
Technocracy (Dias)			5.40

Time, 1.54 1-5. Also ran: Someone Else, Boom's Pal, Judge G., First Pigeon.

Rushaway Second In Race Earnings

Great Thoroughbred Owned By A. G. Tarn, Winnipeg, Has Earned $33,520 So Far This Year; Winner of Three Derbies; Bold Venture Tops List With $65,800

New York, May 28.—The record-breaking performance of A. G. Tarn's Rushaway in winning the Illinois and Latonia Derbys within twenty-four hours placed the Winnipeg-owned gelding second to Morton L. Schwartz's Bold Venture on the list of leading three-year-old money winners.

Bold Venture, winner of the Kentucky Derby and Preakness, has won $65,800 this year and Rushaway, which also won the Louisiana Derby, has a total of $33,520. Rushaway was not nominated for the Kentucky Derby or any of the rich eastern stakes, and has slight prospects of overtaking Bold Venture, although the Schwartz colt is not expected to race again this year because of a bowed tendon, suffered in training.

Joseph E. Widener's Brevity, second in the Withers Mile, is third with $29,600; Mrs. Silas B. Mason's He Did, winner of the Santa Anita Derby, is fourth with $26,250, and Ogden Phipps's White Cockade, surprise winner of the Withers, is fifth with $18,225.

The standings may be revised by the result of the rich Belmont Stake June 6, when such speedy racers as Brevity, White Cockade, Red Rain and Granville run for a share of the three-year-old honors left undefended with the retirement of Bold Venture.

TWO-YEAR-OLD TITLE

The two-year-old championship will not be decided until the rich stakes are run later in the year. The temporary money-winning leaders are Goldey F., $13,000; Apogee, $10,095; Murph, $9,240; Airflame, $8,525, and Court Scandal, $4,575. Goldey F. and Apogee are fillies.

Rushaway's triumph in the Latonia Derby, incidentally, resulted in the fastest time for a mile and a quarter raced by a three-year-old this year. The big black streaked over the route in 2.02 3-5, while Bold Venture's Derby time was 2.03 3-5. Rushaway carried 121 pounds and Bold Venture 126.

AMAZING FACTS . . .

IN JAPAN... THE "TRIAL BY FIRE" IS A TEST OF HOLINESS... BAREFOOT PRIESTS WALK UNHARMED OVER A BED OF FIRE....

IN CANADA... A FAR MORE GRUELLING "TRIAL BY FIRE" IN SPECIAL ELECTRIC FURNACES TESTS THE QUALITY OF BLUE GILLETTE BLADE STEEL

GILLETTE buys the finest steel the world market affords. But Gillette standards are so rigid that samples from every batch are "tried by fire" in an electric carbon-analysis furnace. Extra precautions like this explain why Blue Gillette blades give you such perfect shaves. Buy a package from your dealer today.

BLUE GILLETTE BLADES
NOW 5 FOR 25¢ — 10 FOR 50¢

"Speedin' along wi' yer snoot in the air—
Once I get Mobiloil ye'll pass me na mair!"

Wake up that winter-weary engine with fresh, clean Summer Mobiloil. Feel it throb with life—power sealed in with the oil that is nearest to 100% pure. Save money with the extra mileage you'll get. Mobiloil is free from gum and sludge. Change today!

Mobiloil
THE WORLD'S FAVORITE MOTOR OIL

Manufactured by SOCONY-VACUUM OIL CO. INC. Marketed by IMPERIAL OIL LIMITED

FOOTWEAR
Jas. Maynard Ltd.
649 YATES ST.

To the Amateur Entertainers of Victoria

The Show Boat Amateur Nights will start on Monday, June 8.
The prize list will be larger than ever.
There will be sixteen weekly amateur contests.
There will be substantial prizes each night, and the winners each week will be entitled to compete on the final night.
All those desiring to compete, whether 6 years of age or 60, please get in touch with Mr. Jerry Schofield, E 8913 or E 1694, for an audition
To the Business Men of Victoria—If you desire to donate a substantial prize in these competitions, you are now invited to do so. Phone Balick, E 8913.

Smart Frocks
to clear
$2.97
Regular values to $4.95.
Sizes 14 to 44.
DICK'S
1324 Douglas St. Phone E 7552

BEDDING PLANTS
Asters, Stocks, Snaps, Petunias, etc.
SPECIAL
2 Flats Lobelia $1.00
W. J. DUNN
Pollock Road Gordon Head

Overnight Entries at Hawthorne

First race—Six and a half furlongs: Cycas 98, Loswep 99, Mighty Quick 104, Levaal 112, Rickey Roo 109, Fair Boy 112, Sorcery 111, My Gem 106, White Legs 112, Black River 112, Furtive 97, Crimson 104, Hour Zev 112, Justa Sheik 118, Charlie Chan 113, Preferred 112, Diane S 112.

Second race—Five furlongs: Evilo 111, First Time 116, Maxine B 111, Madcap Yankee 111, Black Timber 111, Countess Mario 111, Sad Sue 111, Colonel's Miss 111, Weapon 111.

Third race—Six furlongs: Blind Pig 111, Strophe 109, Mr. Ricks 111, Bon Centime 111, Lady Thatcher 114, Dainty Janne 112, Raffles Lad 114, Tomye 114, Redneck 116, Wild Count 116, Onwentsia 111, Inflame 111, Miss Ritz 104, Peter J. Poel 111, Barbara A. 106, Palm Island 116, Sailors Gift 106, Black Scout 114.

Fourth race—Six one-half furlongs: Full Up 108, Frost Bite 107, Prince John 106, Ouray 113, Barrido 112, Blue Hour 108, Papyrograph 113, Wilderness Way 108, Shirley B. 107, Lisla Belle 108, Mareve 108, Fire Mask 103.

Fifth race—Five furlongs: Nellie Mc 115, Challite 110, *Solar Maid 110, Pharolar 115, Fair Oaks 115, Cosette 115, Caraval 115, *Tinsel Lady 110, Mattapony 115, Not Asleep 115, Princess Stone 115.

*Valdina Farms entry.

Sixth race—Mile, one sixteenth: Repaid 113, Donnahona 104, Miss Vince 105, Redress 111, Exponent 111, Jinnee 115, Black Peter 115, Brandon Prince 110, Manager Bill 106, Jabor 104, Dandy Jay 108, Naval Cadet 115, Chimney Top 110.

Seventh race—Mile and one-sixteenth: Maple Ricca 117, Mechanics Gold 117, Mouse Trap 108, Mad Frump 112, Star Banner 103, Damascene 112.

Eighth race—Mile and one-sixteenth: Shasta Broom 113, Santerno 113, Captain Red 113, Regards 113, Ricciardo 116, Miss Flip 113, Golden Quest 113, Joan Macaw 97.

MALAYA PAIR SEEKING HOME

Public Works Official From East Divided Between Here and California

After spending twenty-eight years of his life in tropic Malaya, Walter J. Smith, who has just retired from the public works service in that country, is in Victoria with his wife, seeking a more temperate climate in which to reside.

Mr. and Mrs. Smith are registered at the Empress Hotel from Seremban, Federated Malaya States.

Victoria specially appeals to Mr. Smith, but his wife is impressed by southern California, so it is a toss-up as to where they will eventually decide to live.

"You know, the women usually have their way," he mused, deliberating over the respective merits of Vancouver Island and California.

70,000 MILES BY CAR

Since leaving Malaya, Mr. and Mrs. Smith have traveled extensively. They crossed the Atlantic to New York, purchased a car in Philadelphia and motored 10,000 miles through the United States, first seeing Florida and then heading across the country to Los Angeles and San Francisco. Mr. Smith has friends in Saanich and he came here to look them up before deciding where to locate.

The low market price for rubber and tin, the country's major industries, has made times difficult in Malaya, Mr. Smith said, but rubber recently took a slight rise and things are somewhat brighter there.

Tin has gone lower in price but the drop has been partly offset by increased production at the mines.

The export of both rubber and tin has been restricted in Malaya with a view to stabilizing price levels.

Tremendous activity is going on at Singapore, where the great British naval and air base is approaching completion, and Mr. Smith states that still further development work is contemplated.

BISHOP TALKS OF AUSTRALIA

Members of Rotary Club Hear of Attractions of Continent "Down Under"

Rt. Rev. G. E. Sexton, Bishop-coadjutor of Columbia, took members of the Rotary Club on an interesting verbal trip through Australia at their luncheon meeting today.

"A lot of English people, in what I think is very bad taste, often ask Australians if they sprang from convicts," the bishop said in his introductory remarks. "I remember I was asked that once at a meeting very similar to this.

"When I replied, I told the story of an Australian lady who was going to take a trip to England and wanted to take her maid along with her, but the maid refused to go. 'Why, what's you're reason for not wanting to visit the Old Country?' the lady asked. 'Well,' said the maid, 'Isn't England the terrible place where those convicts came from?' "

Sidney, Bishop Sexton said, was the third largest city in the British Empire. It was famed for its wonderful harbor, and at the moment had the bridge with the largest span in the world.

Melbourne was more attractive than Sidney and almost as large.

Ballarat, another city in Australia, was reputed to have the widest streets in the world. Adelaide was laid out in squares and was bounded by park lands. It was noted for its culture.

Hobart, the capital of Tasmania, was really a garden, the bishop declared. They grew all kinds of fruit there, but they had no market and he had seen them feeding peaches to pigs.

The speaker noted that there were no wooden houses in the cities of Australia. This was not because there was lack of wood but because, for some reason, probably fire, the authorities did not allow them.

TOURIST ATTRACTION

The cathedrals in the Antipodes were finer than those in Canada. The only one worthy of the name in the Dominion was Christ Church in Victoria, according to the bishop. The cathedral had put Victoria on the map, for the carillon, being cast in England, had drawn an enormous amount of publicity, and, he expected, it would be a great tourist attraction.

Bishop Sexton felt that there was too much centralization in Australia. In this vast territory, almost as big as Canada, there were only 7,000,000 people and most of them were in the great cities.

Australia suffered badly from "nuisances." Dust storms would turn day into night, and grasshoppers were often so abundant they would hold up trains. It was a pastoral land and yet there was little rain in some areas. He had been in one place where they had not seen rain for three years. Rabbits were also a terrible scourge. They were so numerous that "you could almost play football with them."

G. Hamilton Harman, manager of the Bank of Montreal, introduced the bishop coadjutor. Herb Pendray was in the chair.

T. Clifford Whelan, assistant manager at the Empress Hotel, will leave the city on Saturday for Banff, where, during the summer season he will again assume the duties of assistant manager at the Banff Springs Hotel.

Mr. Whelan states the reservation list at Banff is heavy.

Thomas Rathe, assistant manager at the Hotel Saskatchewan, Regina, Sask., will take Mr. Whelan's place at the Empress Hotel for the summer

---

The total bank clearings in the city for the week ended May 28 were $1,315,607, according to a statement issued today by the Victoria Clearing House. The figures for the same period last year were $1,251,056.

ARTIFICIAL LIMBS • SPLINTS • BRACES
TRUSSES, ABDOMINAL BELTS, Etc.
TRUSSES, ABDOMINAL BELTS, ELASTIC HOSIERY, ETC., are our TRUSSES, ABDOMINAL BELTS, ELASTIC HOSIERY, ETC., is our long years of experience.
TRUSSES
UNIFORMS
Surgical Appliance & Supply Co
742 FORT ST. OPP PIGGLY WIGGLY Phone E 3174
SURGICAL & DRESS CORSETS • SURGICAL BELTS

NEWS IN BRIEF

Fred Cannon, charged with driving to the common danger on Yates Street, May 20, was fined $20 in the City Police Court today.

The Seafarers' Industrial Union will hold a general meeting at their headquarters, 1304 Government Street, tomorrow evening at 8 o'clock.

Benson Pelky, third of three Indians arrested Tuesday on charges of being illegally in possession of intoxicants, was fined $25 in the City Police Court today.

To collect funds for the building of a community hall the Esquimalt Community Club will hold a dance Saturday evening from 9 till 12 o'clock at the Rex Theatre. Refreshments will be served.

John Foyer, Victoria boy who this week received the Canadian Humane Society's certificate for heroism in saving the life of Robert Aspinwall last August, has been appointed assistant fire ranger for the Langford district under Fire Ranger W. Alsdorf.

A meeting of the District Council of the Canadian Legion will be held this evening in the Pro Patria branch of the Canadian Legion's headquarters, 625 Courtney Street, at 8 o'clock. All members are urged to attend.

The annual meeting of the Young Liberal Association of Victoria will be held tonight at Liberal headquarters, Government Street, at 8 o'clock. Election of officers will be the chief business, W. P. Lawson, president, announced.

The lectures on "The Sub-conscious Mind Activities" will be continued this evening and tomorrow evening at 8 o'clock in the Central Auditorium, 1406 Douglas Street. Questions from the audience will be answered.

The programme, on the occasion of the meeting this evening in the Memorial Hall at 8 o'clock of the Men's Parish Guild of Christ Church Cathedral, will be supplied by members of the Kipling Society, and the meeting will be open to men generally.

Gerald Cunningham was fined $5 and $2.50 costs for failing to produce a driver's license, Lloyd L. Lotselle was fined $20 and $2.50 costs for exceeding the speed limit through a slow zone and C. H. O'Halloran paid $5 and $2.50 costs for failing to produce a driver's license in Provincial Police Court yesterday.

Acting in conjunction with the July 1 entertainment committee the United Commercial Travelers' Association has decided to hold a programme of sports events and a frolic at the Crystal Garden on that date, with the idea of making it the centre of the holiday festivities. Ian Williams is chairman of the executive committee.

Hon. F. M. MacPherson, Minister of Public Works, just back from a government mission to Ottawa, left today on another journey. This time it was not on official business, but a hurried trip to his home town of Cranbrook to attend the wedding next Monday of his son, Marshall F. MacPherson, to Mildred Bridges.

Search was continued by Esquimalt police today for Cedric Archer, young Esquimalt boy, feared drowned on Tuesday. No signs of the missing boy had been found, V. Pecknold, chief of Esquimalt police, said this afternoon. The municipal police were assisted in their search yesterday by Corporal D. O. Tweedhope of the Provincial Police.

Tomorrow evening at 8 o'clock in the Chamber of Commerce, under the auspices of the Victoria branch of the Canadian League Against War and Fascism, General Fang Chin-wu and Capt. T. Guy Sheppard will speak. "Peace in the World" will be General Fang's subject and his address will be explained by an interpreter.

All entries for the Victoria Horticultural Society's May flower show which is being held in the A.O.F. Hall, corner of Cormorant and Blanshard Streets, Saturday next should be made today. Entries received by mail tomorrow morning will be accepted. Prize lists can be obtained at all floral stores or from the secretary, F. E. Boulter, 538 Obed Avenue, telephone E 8490.

Among the graduates of the Saskatchewan University at the recent convocation ceremony was the name of Byron Cooper Elsley, grandson of Mr. and Mrs. J. Moxham Cooper of 1426 Vining Street. Mr. Elsley received his B.Sc. degree with honors. He has had a very successful scholastic career, obtaining an I.O.D.E. memorial bursary. He entered the university in 1933. He was awarded a third arts and science scholarship in 1936, and has been recently given a scholarship by the University of Wisconsin, U.S.A., to which place Mr. Elsley will go in September to take post-graduate work in geology, his chosen profession. Mr. Elsley, who is nineteen years of age, spent one year in Victoria in 1926, attending the Sir James Douglas School.

On Friday night at 8 p.m. a programme will be presented in the Belmont Avenue United Church under the sponsorship of the Sunday School, T. Bailey, superintendent of the Sunday School will be in charge. A collection will be taken to provide funds for the annual school picnic, which will be held at Elk Lake on June 13. The first part of the programme will be contributed by teachers and scholars, and will take the form of a "Major Bowes Amateur Hour," including instrumental numbers, vocal solo's and group singing with Douglas Knight manipulating the gong. The latter part of the concert will be presented by well-known artists, including Fred Wright, bass; Percy Edmunds, baritone; Harry H. Hollins, Mrs. H. H. Hollins, Mrs. T. Bailey elocution numbers.

Longshoreman Killed Today

James Hall, 2555 Prior St., Succumbs After Injury on Lumber Ship

James Hall, 2555 Prior Street, veteran Victoria longshoreman, died on his way to hospital today from injuries sustained while loading lumber aboard the Ss. Celtic Monarch at Ogden Point dock shortly after 11 o'clock.

Engaged as a winch driver, Mr. Hall was reported to have been leaning over the rail when a timber struck him. He was carried unconscious to the dock office and succumbed on his way to St. Joseph's Hospital in the C. & C. ambulance.

Officials of the Empire Stevedoring Company stated he had been working on the Victoria waterfront for a number of years. Prior to that he had worked for the C.P.R.

He is survived by his widow and children at the family residence

HENRY HEARNS DIED TODAY

Former Sergeant-at-arms in Legislature; Came Here Sixty Years Ago

Henry Hearns, whose patriarchal figure as sergeant-at-arms of the Provincial Legislature made him familiar to parliamentarians and the public for some years, passed away this morning in the Royal Jubilee Hospital, aged eighty-nine years.

Mr. Hearns was born in Dublin, Ireland, of English parents and as a youth entered the civil service in the East Indies. Sixty years ago he left the East Indies on a world tour in a sailing ship, via Cape Horn and on arriving in Victoria decided to settle here. He started work at Sooke with the first logging camp and mill established in British Columbia.

He also worked for the E. and N. Railway, felling the first tree when clearing the right of way.

For many years Mr. Hearns had a dyeing and cleaning business here, and was also associated with the B.C. Dye Works for a long perod.

He was a life-long Liberal and worked indefatigably in the Liberal cause. For eight years he was sergeant-at-arms in the Legislature, retiring in 1928.

Mr. Hearns is survived by his widow and one daughter, Hilda, at the family residence, 938 Craigflower Road, and two sons, Douglas and Ronald, in Victoria.

The remains are reposing at Hayward's B.C. Funeral Chapel and funeral arrangements will be announced later.

TO DO WORK ON PEACE OUTLET

Highway Construction Toward Finlay Fork's as Part of New Programme

Work on the Fort St. James-Manson Creek section of the highway route into the Peace River block, will be done this year as part of the Dominion-provincial programme, it was learned at the Legislative Buildings today.

Details of the work are being withheld pending final ratification of the entire works scheme.

It is also expected some location work on the other end of the highway, within the Peace River block will be carried out.

Premier Pattullo, who referred to the projected work in an address last night, was pressed for details today but said he was still awaiting final word from Ottawa.

At the present time, along the 194-mile stretch between Fort St. James and Finlay Forks there is thirty miles of graded road north of Fort St. James and a trail from the end of this to Manson Creek.

Along the other section there is a rough trail to some thirty miles west of Hudson's Hope, with a gap of about fifty miles to Finlay Forks.

HEALTH BOARD STIPENDS FIXED

Salaries for the chief officers on the B.C. Health Insurance Commission have been fixed by provincial order. The chairman, Dr. Alion Peebles, will receive $6,000 a year and the vice-chairman, Dr. W. T. Barrett, $5,500.

The Health Insurance Act permits a salary up to $7,500 for the chairman.

Woman Missing From Steamer

Mrs. Hoger Sundstrum of Vancouver, known generally under her maiden name of Edith Ellis, was reported missing from Ss. Cardena by ship's officers yesterday morning, Provincial Police said today.

According to information they received, the woman retired about midnight Tuesday. Shortly after her room was found vacant. A search was instituted but no trace of the woman was found. Provincial Police are continuing their search today.

The missing woman was thirty years of age, five feet five inches tall, weighed 145 pounds and had a dark complexion.

Obituary

NEWMAN HANSON

A large number of friends attended the funeral of Newman Hanson, which took place yesterday afternoon. Rev. F. W. Weaver conducted the service, during which the hymns, "O Love That Will Not Let Me Go" and "Abide With Me," were sung. Interment was in Colwood Burial Park. The following acted as pallbearers: W. Rowen, L. Edgar, W. T. Gillingham, P. Andrews, A. Randle and E. Hampton.

HENRY BROWN

Private funeral services were held yesterday afternoon for Henry Brown, who passed away on Monday. Canon F. A. P. Chadwick conducted the service, during which the hymn, "Rock of Ages," was sung. "Safe in the Arms of Jesus" was sung as a solo by Mrs. H. Shingles. Interment was in Colwood Burial Park. The following acted as pallbearers: J. T. Adams, S. C. Harris, D. Lamoureux and J. F. Jeffery.

CHARLES ALLEN TUTTLE

The funeral of Charles Allen Tuttle, who passed away Tuesday, will take place tomorrow afternoon at 3 o'clock in the chapel of Sands Mortuary Ltd. Rev. Dr. Clem Davies will officiate and the remains will be laid at rest in Ross Bay Cemetery.

ELLEN DOUGLAS

Funeral services for Mrs. Ellen Douglas, pioneer of Craigflower, who passed away Tuesday evening, aged eighty-three years, will be held on Saturday afternoon at 3.30 o'clock in Sands' Mortuary Chapel.

WILLIAM R. FINDLAY

The death occurred in this city on Tuesday of William Raymond Findlay, aged eighty-seven years. The late Mr. Findlay was born in Barrie, Ont., and had resided here for thirty years. The funeral will take place on Friday afternoon at 2 o'clock from McCall Bros., Funeral Home. Rev. E. F. Church will conduct the service after which interment will be made in Ross Bay Cemetery.

PATRICIA ANNE O'BRIEN

The funeral of Patricia Anne O'Brien, daughter of Mr. and Mrs. John O'Brien, who passed away yesterday morning at the family residence, took place this morning at 9 o'clock in Our Lady of Lourdes Church, the Willows. Mass was celebrated by the Rev. Father J. R. Buckley. The casket was covered with beautiful flowers and many friends were at the church. The pallbearers were W. L. Morgan, W. L. Morgan Jr., John Daniel O'Brien and Austin Goward.

The remains were laid to rest in the family plot, Ross Bay Cemetery. Sands Mortuary Ltd. were in charge of arrangements.

THOMAS MERCER

Many friends attended the funeral rites for Thomas Mercer of Richmond Road, held yesterday afternoon, James Daniells conducted the service, during which appropriate hymns were sung. The casket and hearse were banked with beautiful floral tributes. The following were the pallbearers: William Wilson, W. McKinnon, C. L. Price, A. Scroggie, A. V. Elmhurst and D. Donaldson. The remains were laid at rest in the family plot in Ross Bay Cemetery, and at the graveside the hymn "Live On" was sung.

ANNIE DAVIDSON

In the presence of relatives and many friends, funeral services for the late Mrs. Annie Davidson, who passed away at St. Joseph's Hospital on May 24, took place yesterday afternoon at 2 o'clock. Rev. F. Comley conducted the service, during which Miss J. Duncan rendered the solo, "Beautiful Isle of Somewhere." The congregational hymns sung were "Lead, Kindly Light" and "Nearer, My God, to Thee." Many beautiful flowers surrounded the casket, bearing testimony to the popularity of the late Mrs. Davidson. The following acted as pallbearers: Chief Petty Officers J. Dennison, Ch. Tel.; B. Day, Ch. Shipt.; H. Arnold, Ch. E.R.A.; W. Mayne, Ch. O.A.; R. Douglas, E.R.A., and G. Buckingham, Ch. V. Std. The remains were laid to rest in the Colwood Burial Park.

ROBERT BARTLETT BERKS

Funeral services for Robert Bartlett Berks, who passed away in the Royal Jubilee Hospital on Tuesday, will be held at Hayward's B.C. Funeral Chapel tomorrow afternoon at 2 o'clock. Canon F. A. P. Chadwick will officate, and interment will be in the family plot in Ross Bay Cemetery.

New Companies Incorporated

Thirteen new companies, including three enterprises in lumbering, were incorporated in B.C. during the last week.

The list, as given out by the Registrar of Companies, is as follows:

Malahat Logging Company Limited, $500,000, Vancouver.

Paula Jones Limited, 10,000 shares no par value, Vancouver.

The Mainland Tie and Lumber Association Limited, $1,000, Langley Prairie.

H. A. Martin & Company Limited $25,000, Vancouver.

Atlas Construction Company Limited, $100,000, Vancouver.

Holtford Industries Limited, $10,000, Vancouver.

Grouse Mountain Limited, 10,000 shares no par value, Vancouver.

Metals Recovery Limited (N.P.L.), $100,000, Vancouver.

North Coast Shipping Company Limited, $10,000, Vancouver.

Leaver Patents Limited, $5,000, Victoria.

Great West Electric Radio Limited, $10,000, Vancouver.

Eagle Placers Limited (N.P.L.), $75,000, Vancouver.

West Sawmills Limited, $50,000 Vancouver.

SOCIETIES

B.C. Lumber and Shingle Manufacturers' Association, Vancouver.

Campaign Here Gathers Speed

Liberals Lay Plans Tonight; King Gordon Here; Tolmie Speaking

With all prospective candidates chosen, Victoria's by-election campaign went ahead today with greater activity.

The Liberal executive called a campaign organization meeting for tonight when the party's plans will be laid and public gatherings arranged.

Dr. King Gordon, C.C.F. candidate, was due on the afternoon boat from Vancouver and will plunge right into the campaign.

The Conservatives, with their campaign in full swing, announced that R. L. Maitland, K.C., and Leon Ladner, K.C., would be among the speakers supporting Hon. S. F. Tolmie.

Tonight, in the Campbell Building, Dr. Tolmie will be the guest of honor at a reception under the auspices of the Women's Conservative Association and the Young Conservatives' Association. Hugh Allan and R. A. Wootton will speak as well as the candidate.

FINE LIBRARY GIVEN COLLEGE

Relatives of Late B. C. Nicholas Make Gift to Institution He Supported

The fine library of the late B. C. Nicholas has been presented to Victoria College by his mother, Mrs. Elizabeth Ann Nicholas, and his sisters, Mrs. F. Mawhinney and Mrs. L. Macmillan, it was announced this morning by Percy Elliott, principal of the college.

The books will be placed in a special section at the college, and will bear suitably worded book plates.

"The principal and staff of Victoria College acknowledge the generous gift of Mrs. Nicholas, Mrs. L. Macmillan and Mrs. F. Mawhinney of the extensive library of their deceased son and brother, the late B. C. Nicholas," a statement issued from the college said this morning.

"This gift, valuable in itself, is enhanced by the remembrance of one whose voice supported our institution from its inception, and who gave so fully of his time and talents to assist the college in every way possible.

"This gift will keep ever before our staff and students the memory of a wise counsellor, whose benevolent and noble example shall continue to spur our youth on to the high goal of useful and unselfish citizenship."

COURT RULING ON TRUSTEES

Is Sought in Connection With Estate of Late John Clayton

An application for the appointment of trustees for the beneficiaries of the estate of John Clayton was made before Mr. Justice Manson in the Supreme Court chambers this morning and was adjourned for authorities under the Trustee Act to be presented.

The application was made by Frank Hall and was opposed by H. A. Maclean, K.C., who produced the bulky books of proceedings in the B.C. Court of Appeal connected with the estate which has been before the court frequently in the last twelve months.

Mr. Maclean asked for delay until the decision of the Court of Appeal had been handed down. He anticipated the appeal court would give judgment at the present sitting and submitted that so many points were involved that it would be unsafe to name new trustees until the judgment of the appeal court had been given.

Mr. Maclean suggested the matter be stood over to come up on one day's notice when the appeal court decision was given. It had been said that Mrs. E. E. Haynes did not wish to continue but he understood that Mrs. Haynes was ready to continue to act as trustee until the decision of the appeal court had been given

Mr. Hall claimed that Mrs. Haynes, who was now acting as trustee, had no legal right to do so. He recalled that her husband was the sole surviving trustee up to the time of his death. When he died Mrs. Haynes, as executor for her husband, took over his duties as trustee of the Clayton estate. Mr. Hall claimed that she had not the legal right to do so although she had the right to name trustees. She had not done this and the estate was in the position now of having no legal representative and not being looked after properly. In the interest of all persons it should be in capable hands.

Mr. Maclean replied the estate was being looked after by A. E. Haynes and Co. who knew all about it and had looked after it since 1919. The company was in touch with the beneficiaries and if they were not satisfied he thought the application would have been made sooner.

Counsel returned to court with authorities on the legal right of the present trustee to act in that capacity and these were being given consideration this afternoon.

VICTOR
It plays records—receives both standard and short-wave broadcasts — gives complete home entertainment. Has RCA Victor Magic Eye, Magic Brain and Metal Tubes. The price is sensational!
ALL-WAVE RADIO PHONOGRAPH COMBINATION
$150
FLETCHER BROS.
(VICTORIA) LTD. — 1110 DOUGLAS STREET

THE VANCOUVER ISLAND DOG FANCIERS' ASSOCIATION
BIG INITIAL DOG SHOW
to be held in the Vancouver Island Coach Lines Building (Second Floor) on Saturday next, May 30, at 7.30 p.m. Entries taken 6.30 p.m. Cash prizes for all groups shown. Specials in all classes donated. Price of admission, 25c. Exhibitors of dogs admitted free to show building. Tom Murrey (Vancouver) judging. Entry fee for dogs, 25c per class.

VICTORIA
4 DAYS, June 1-2-3-4
Shown on World's Biggest Railroad Car
ON TRACK AT E. & N. DEPOT
Foot of Cormorant Street
TRANSCONTINENTAL TOUR OF THE CAPTIVE WHALE
LARGEST SEA MAMMAL EVER CAPTURED
PACIFIC WHALING
SEE DEEP SEA MONSTERS REAL LIVE PENGUINS FLEA CIRCUS
Admission to Whale: ADULTS, 15¢ CHILDREN, 10¢
OPEN DAILY, 10 A.M. TO 11 P.M.

BEN BOW INN Right on the Sea at Qualicum Beach
Rates from $3 per day; American plan. Also modern 2 and 4-room housekeeping cottages from June 15. For reservations write Mrs. John Dougan, phone 331.
TENNIS — BATHING — FISHING — GOLF

City Is Given Horned Toad

Tiny Reptile Arrives at City Hall From Texas Centennial Committee

"Texennial," a horned toad christened today by John Baxter, mayor's secretary and self-appointed custodian of the tiny reptile, reposed in the city clerk's office today.

What the city would do with the little fellow, who came all the way from Texas in a cardbdard box packed with excelsior, was a question lengthy debate had failed to settle at noon.

The toad, "ferocious looking as a lion but harmless as a kitten," according to a note on the box, was sent as a souvenir from the Texas Centennial Exposition to the mayor.

Employees searched the City Hall today for flies to feed their new pet but the rooms failed to provide any insects and the cardboard box traveler continued his fast.

COAL OUTPUT MAKES GAINS

Island Production in April Up 12 Per Cent; B.C. Total 113,000 Tons

With a gain of 12 per cent in April, coal production on Vancouver Island was maintained at a considerably higher level than last year, according to the monthly bulletin of the Department of Mines.

The island output last month was 63,518 tons, compared with 56,464 tons in April last year.

In the East Kootenay district an increase from 30,683 tons to 38,747 tons was recorded, and the total British Columbia production for the month was up about 13 per cent from 99,195 tons to 113,385 tons.

KAMLOOPS TROUT IN THETIS LAKE

The re-stocking of Thetis Lake has not been in vain, for this morning three Kamloops trout which were in the pink of condition and weighing in the neighborhood of one pound each, were caught by Fred Saunders.

Three years ago the city stocked the lake with Kamloops trout in the hope of providing sport for fishermen. The first good results were in evidence this morning. Mr. Saunders was trolling with a spinner and worm and said that a number of fish were rising.

Col. Hilton Green and Mrs. Green of Taunton, Somerset, England, have gone up-island on a two-weeks' fishing trip. Another visitor from the Old Country, Major H. R. Crailsham, London, has also gone up-island and will try fishing spots around Parksville, Qualicum and Alberni.

NEW POTATOES MOVE HIGHER

Prices Advance 75 Cents a Sack; Still Surplus of Old Potatoes

The new potato market surged upward today with imported stock advancing 75 cents a sack. There is no "potato famine" here, however, as wholesalers said there was a large quantity of last year's crop still to be sold.

New potato prices were quoted at from $5.75 to $6.00 a sack, wholesale, imported, and $9.00 on local, this morning, while old potatoes were from $1.40 to $2.00 a sack.

The reason for the advance was given as a shortage of supplies from the California producing areas. New potatoes are expected to continue high for about two weeks.

Today's Baseball

AMERICAN LEAGUE

First game—	R.	H.	E.
Philadelphia	4	6	3
Washington	3	7	0

Batteries—Kelley and Hayes; Newsom and Bolton.

NATIONAL LEAGUE

	R.	H.	E.
Boston	4	12	1
New York	3	9	1

Batteries—Macfayden, Coffman and Lopez; Schumacher and Mancuso.

Vancouver, May 28 (Canadian Press).—The Court of Appeal today dismissed the appeals of James Lawler, twenty-six, and David Anderson, twenty-two, convicted at the spring assize of holding up a branch of the Royal Bank of Canada on December 23, and sentenced by Chief Justice Aulay Morrison to ten years each in penitentiary.

Refrigerators
$17.50 to $40.00
EASY TERMS
200 lbs. Ice FREE With Every One
HOME FURNITURE
825 FORT STREET

CLASSIFIED ADVERTISING TELEPHONES—E4175, E4176

Victoria Daily Times
MEMBER AUDIT BUREAU CIRCULATION

TELEPHONES
8 a.m. to 8 p.m.—Circulation E7522
Advertising E4175 E4176

CLASSIFIED ADVERTISING RATES
1½c per word per insertion.
Minimum charge, 25c.
$1.25 per line per month.
Minimum charge, $2.50.

Births, $1.00 per insertion.
Marriages, $1.50 per insertion.
Deaths, $1.50 first insertion and $1.00 succeeding insertions.
Funeral notices, In Memoriam notices and Card of Thanks, $1.50 per insertion.

In computing the number of words in an advertisement count five words for the first two lines and seven words for each line thereafter. This is not an absolute guide to the number of lines, much depending on the length of the individual words.

The Times will not be responsible for more than one incorrect insertion of any advertisement ordered for more than one issue. Any claim for rebate on account of errors or omissions must be made within thirty days from the date of the same, otherwise the claim will not be allowed.

Advertisers who desire it may have replies addressed to a box at The Times Office and forwarded to their private address. A charge of 10c is made for this service.

Subscribers wishing their addresses changed should notify this office as well as the carrier. If your Times is missing, phone E7522 before 8 p.m. and a copy will be sent by special messenger.

INDEX TO CLASSIFIED ADS.
The eight major groups of Classifications appear in the following order:

Announcement classifications	1 to 15
Employment classifications	19 to 24
For Sale-Wanted classifications	25 to 32
Automotive classifications	33 to 36
Rentals classifications	37 to 40
Real Estate classifications	47 to 54
Business Opportunities classifications	55
Financial classifications	56 to 57

BOX REPLIES AVAILABLE

Letters addressed to the following boxes are available at The Times Office on presentation of box letters. Maximum results are obtained by advertisers who follow up replies promptly.

84, 85, 115, 122, 154, 234, 444, 935, 10632, 10662, 10719, 11030.

Announcements

BORN

MESSERSCHMIDT — On May 26, at Nanaimo, to Mr. and Mrs. Fred H. Messerschmidt (nee Dorothy Lohr), formerly of Victoria, a son. Mother and child doing well.

DIED

DOUGLAS—There passed away Tuesday evening in this city, Mrs. Ellen Douglas, aged eighty-three years, and a native daughter. She is survived by one son, Archie Douglas, in Seattle.
The funeral will take place on Saturday, May 30, at 3.30 o'clock, from the chapel of the Sands Mortuary Ltd.

O'BRIEN—There passed away yesterday, May 27, 1936, at the family residence, 1919 Davie Street, Patricia O'Brien, aged sixteen years, youngest daughter of Mr. and Mrs. John T. O'Brien, after a lingering illness. She is survived by her parents, three sisters, Mrs. Lloyd Morgan, Catherine, Betty, and one brother, John, of Berkeley, Calif.
The funeral took place this morning, May 28, the cortege leaving the chapel of the Sands Mortuary Ltd. at 8.40 o'clock and twenty minutes later mass was celebrated in Our Lady of Lourdes Church, the Willows, by Rev. Father J. R. Buckley, and the remains were laid at rest in the family plot, Ross Bay Cemetery.

HEARNS—At the Royal Jubilee Hospital on May 28, 1936, Henry Hearns of 936 Craigflower Road, aged eighty-nine years; born in Ireland and had been a resident of this city for fifty-five years. He is survived by his widow and one daughter, Hilda, at home, and two sons, Douglas and Ronald.
The remains are resting in Hayward's B.C. Funeral Chapel and notice of funeral will be made later.

FINDLAY—In this city on Tuesday, May 26, William Raymond Findlay, aged eighty-seven years. The late Mr. Findlay was born in Barrie, Ont., and had resided here for thirty years.
The funeral will take place on Friday afternoon, at 2 o'clock, from McCall Bros.' Funeral Home. Rev. E. F. Church will conduct the service after which interment will be at Ross Bay Cemetery.

BERKS—At the Royal Jubilee Hospital on May 26, 1936, Robert Bartlett Berks of Scott Apartments, Douglas Street, in his eighty-first year; born in Newcastle, Staffordshire, England, and had resided in this city since 1897. He is survived by one son, H. G. Berks, and one daughter, Miss Eileen Muriel Berks, both in Victoria.
The remains are resting in Hayward's B.C. Funeral Chapel from where the funeral will be held on Friday, May 29, at 2 p.m. Interment in the family plot in Ross Bay Cemetery.

TUTTLE—There passed away Tuesday, May 26, at the Royal Jubilee Hospital, Charles Allen Tuttle, aged fifty-eight years; born in Trenton, Ont., and a resident of this city for the last twenty-five years; late residence, 1821 Gosworth Road. He is survived by his widow, at the family residence; three sons, Gilbert of Gordon Head, John and Chester at home; four daughters, Mrs. C. W. Stake of Sidney, Mrs. Maude Ormond, Misses Edith and Gertrude, all at home; his uncle and aunt, Mr. and Mrs. J. T. Wilcox of Seattle; also five grandchildren.
The funeral will take place on Friday, May 29, at 3 o'clock, in the chapel of the Sands Mortuary Ltd. Dr. Clem Davies will officiate and the remains will be laid at rest in Ross Bay Cemetery.

2 FLORISTS

A. J. WOODWARD & SONS LTD.
—Established 1892—
Designs — Bouquets — Flowers Anywhere, Anytime
Store G5614 Night, G6298

BALLANTYNE BROS. LTD.
1321 Douglas Street Phone G2421
CUT FLOWERS AND DESIGNS
Greenhouses, North Quadra Street

ANY FLORAL DESIGN; MOST REASONable prices. Pollock Bros. 1515 Douglas. G5315

FLORAL ART SHOP—DYSON & CLARK
Distinctive Funeral Designs
639 Fort Street Phone E4813

3 FUNERAL DIRECTORS

S. J. CURRY & SON
"Distinctive Funeral Service"
Private Family Rooms—Large Restful Chapel
Opposite New Cathedral Phone G5512

HAYWARD'S B.C. FUNERAL CO. LTD.
Established 1867
734 Broughton Street
Calls Attended to at All Hours
Moderate Charges Lady Attendant
Phones: E3614, G7679, G7662, E4065

3 FUNERAL DIRECTORS (Continued)

SANDS MORTUARY LTD.
Complete Funerals in Our New Mortuary at Modern Prices
Experienced Lady Attendant Phones: E7511 and G3530
1803 Quadra Street Victoria, B.C.

McCALL BROS.
"The Floral Funeral Home"
Office and Chapel, corner Johnson and Vancouver Streets. Phone G2013

FRANK L. THOMSON FUNERAL HOME
Established 1911
1625 Quadra St., Next to 1st United Church
Large Drawing-room Chapel
Sincere Service Lady Assistant
Phone G2612, Day or Night

9 MONUMENTAL WORKS

STEWART MONUMENTAL WORKS LTD. Take No. 6 street car to works. 1401 May St. Phone G3452. tf

10 Coming Events

A GRAND RE-OPENING DANCE ON Saturday, May 30, Palais de Danse, Dallas Rd.; Duke McKewen's orchestra; under auspices Victoria Motorcycle Club; admission 50c; refreshments optional. A cool, comfortable place to dance. Reservations may be had at G6157. 11059-3-127

A PUBLIC MEETING, FRIDAY, MAY 29, 8 p.m., Victoria Branch of Canadian League Against War and Fascism; speakers, Gen. Tang and T. Guy Sheppard. 356-1-125

ANOTHER POPULAR BEGINNERS' class in Canadian old-time dancing, Lake Hill Community Centre, Wednesday, May 27, 8-11.30; Levine's orchestra; instruction by Lindora and Eileen Moore; 50c. Learn real dancing.

At the Arctic dance each Saturday,
There's very few sit down.
It always seems they must cosy
When Carter goes to town.
10677-tf

BIG OLD-TIME DANCE, STRAWBERRY Vale Hall, Friday, May 29; Seattle's orchestra; refreshments; 35c. 11021-4-126

C.C.F. HALL, MT. TOLMIE, MILITARY 500 card game, Thursday, May 28, 8.30; good prizes and refreshments; 25c. 352-1-125

C.C.F. PUBLIC MEETING FOR PROF. J. King Gordon, 724 Fort St., tonight at 8 o'clock. Come and support our candidate in this, the first meeting of the campaign. 349-1-126

C.C.F. PUBLIC MEETING, CHAMBER OF Commerce, Saturday, May 30, 8 o'clock; speakers, Arnold Webster and Prof. King Gordon. First rally of the election campaign. 349-2-127

C.C.F. REGULAR DANCE, EVERY FRIday, 734 Fort, 9-1; refreshments; 25c. xx-3-126

CRYSTAL GARDEN DANCE, EVERY Saturday night, 9 to 12. Admission 35c.

DANCE, SATURDAY, SHRINE AUDItorium; music by Gus Michaux and his orchestra; admission 25c. 11055-3-127

DR. HEATON WILL CONTINUE HIS lectures on the "Subconscious Mind," at the Central Auditorium, 1406 Douglas St., Thursday and Friday, 8. Questions answered. Collection. 354-1-125

ESQUIMALT COMMUNITY CLUB dance, in aid of building fund, Rex Theatre, Saturday, May 30; 35c; good music; refreshments; 9 to 12. 11059-3-127

FIRST SPIRITUALIST CHURCH, S.O.E. Hall, silver tea, Friday, 2.30; readings. 11041-2-125

HAMSTERLEY LAKESIDE, AT THE sign of the Toby Jug, Mile 9, Sidney Highway. In order that our clients may enjoy our delicious lunches, teas and suppers (served with or without Devonshire cream), our famous Brittany omelettes, etc., in the charming premises overlooking Elk Lake, and in order to give them our best attention, we have discontinued all counter trade in cones, pop, etc. 10909-12-131

HUDSON'S "GREENHAVEN," DUNCAN, and C. C. Jones, "Wigwam," Ladysmith, sell Mar-pat chocolates. Try a box, 75c.

McMORRAN'S, THE SEASIDE DANCING Pavilion, every Saturday night, 25c; Baxter's 5-piece orchestra. 10641-tf

MOTION PICTURES OF INTEREST—INstructive and entertaining. Engagements filled for churches, schools and homes. Reasonable rates. Douglas Flintoff, 321 Pemberton Building. Phone G7724 tf

PARTNER 500 TONIGHT, 8.30, 1230 Government St. Prizes; Two $3, two $2, two $1 and tenbid. 25c

SATURDAY DANCES FROM 9 TO 12, at the Army & Navy Club, 1001 Wharf St.; admission 35c; free checkroom and tombolas.

THE KING KOLE STUDIO — SHORT method piano. We guarantee to teach you popular music in twenty lessons. Entrance, 63b Fort St., corner Fort and Broad, opposite Times Bldg.

LOST AND FOUND

LOST—CHILD'S WRIST WATCH, ON Beacon Hill car of Yates St. Please call E6738. Reward. 11025-3-126

LOST—NURSE'S WRIST WATCH, BEtween St. Joseph's and town. G1664. Reward. 350-2-126

LOST—WIRE-HAIRED TERRIER, MALE, brown markings, limping. E1949. 11075-2-126

LOST — 14-FT. WHITE FLAT-BOTTOM boat, from Parsons Bridge. Please phone Mellor Bros. xx-3-126

13a Business Cards

CHIMNEY SWEEP

E8284 — JIM'S CHIMNEY SWEEP. Anywhere. Clean job. 10824-26

ENGLISH HAND LAUNDRY

SHIRTS FROM 10c; LADIES' KNITTED suits, blankets. Courtney at Douglas. E6192. 10913-26-135

ENGRAVERS

PHOTO-ENGRAVING—HALF-TONE AND line cuts. Times Engraving Department. Phone G1922.

FLOORS

V.I. HARDWOOD FLOOR CO., 707 Johnson. Reduced prices on all work. G7314.

WESTERN FLOOR, 454 GORGE RD. — Old or new floors. E8915. tf

LAWNMOWERS

A. J. WORTH, 636 JOHNSON STREET. E7051. Try our new lawn mower grinder, an easy running job assured; sharpen, adjust, collect and deliver, $1.

AT PEDEN BROS. 1410 DOUGLAS, phone G5911, lawnmowers sharpened. Free delivery both ways. $1.00 10405-tf

ELVES BROS.' LAWN MOWER SHOP. Guaranteed keen cutting edge on your mower, $1. Free delivery. 1423 Broad. E0662. 10769-26-138

ELVES PISTELL, 613 PANDORA — Lawn mowers sharpened, $1.00. Free delivery. Twenty-four-hour phone service. E7843. 10517-26-125

INSURANCE

FIRE, LIFE, AUTO AND ACCIDENT INsurance. See Lee Fraser & Co. Ltd.

PAPERHANGING AND PAINTING

PAPERHANGING, PAINTING, KALSOmining, etc.; twenty years' exper.; reasonable. E2216. 10789-26-138

PATENT ATTORNEY

A. J. GRAY, REGISTERED PATENT attorney. G6712. 515 Pembroke. 10560-tf

PLUMBING

ART INGLIS—PLUMBING AND HEATing, jobbing a specialty; estimates given. E5330. 10740-23-137

VICTORIA PLUMBING CO. LTD. PHONE G1553. Repairs at reasonable prices. 10733-25-135

WOOD AND COAL

A BARGAIN—SPLIT WOOD AND heavy slabs, mixed with block, $3.25 cd. Reduction with more. Hillcrest Fuel and Mayo Bros. G3015. 1330-6-126

A BARGAIN — DRYLAND DUNCAN wood, $3 cd.; 2 cds., $5.50. Inside block, $4 cd. E6552. 345-26-149

A BIG SALE—DRY INSIDE BLOCKS and bark slabwood, from Duncan tie-mill, all fir, 12-inch, never in water, easy split, ready to burn now. Goes twice as far as millwood. Regular $4.00; now $3.25 cd.; 2 cds., $6.25. O.K. Fuel Co. G0220. 336-26-140

A DRYLAND, INSIDE AND BARK SLAB Douglas fir; never in water; $3 cd., 2 cds. $5.75. E3561. 81-26-126

A SPECIAL ONE WEEK—DRY MILLwood. This wood must be moved, yard sold; $2.35 cd.; 2 cds., $4. E8532. 30-26-126

A SPECIAL SALE—YOUBOU DRY KINDling, $2.50 cd. four weeks only. Gleneagle Wood Co. G3134. 221-26-128

ALL BEST AND DRY LOAD CEDAR, $1.50; two loads, $2.75. E6722.

ALL-FIR MILLWOOD, $2.50 CD.; ½ CD., $1.45. Active Fuel (100% white). E5343. 10685-26-132

BONE-DRY KINDLING, $3.75 PER CORD. Cameron Wood and Coal Co. E4135. 10615-26-130

BONE-DRY SLAB, $3.75; 2 CDS., $7. Inside block, $4; 2 cds., $7.75. Heavy slab, $3.50; 2 cds., $6.50. Dryland, $3; 2 cds., $5.75. Millwood, $2.50; 2 cds., $4.50. Distributor, Selkirk Lumber Co. Phone G5134. 208-26-137

CORDWOOD—FIRST GROWTH, 4-FT., $4 cd.; bone dry, 12-inch, $6 cd.; semi-dry, $5.25 cd. G3570. A. E. Vaughn. 10768-25-136

CORDWOOD SAWN—ONE CORD, 75c; over one cord, 65c. E8402. 10731-25-142

DRY STOVEWOOD, $4 CD.; SEMI-DRY, $3 cd.; kindling, $2.75 cd. G2341.

FIRST GROWTH, 4 FT., $4; 4 CORDS, $3.95. Stove lengths, $5.15; 2 cords, $10; 4 cords, $19.75. Limbs, bark, etc. J. Albion. E7662. 10893-26-144

GUARANTEED ALL DOUGLAS FIR, $2.50 cd.; 2 cds., $4.50. Bone dry, $4.25. Inside block, $4. Thick slabs, $3.50 cd. Dryland, $3.25 cd. Shawnigan Douglas Co. E3914. Agents, Selkirk Lumber Co.

SEMI-DRY NO. 1 CORDWOOD — 4-FT. length, $4 cd.; stove length, $5.50. A. and J. W. Dobbie. Phone E8860. 10933-26-146

SPECIAL SALE—DRY CEDAR, $1.25 CD., four weeks only. Gleneagle Wood Co. Day G3134, night E3182. 286-26-144

$3.75—UP-ISLAND SLAB, 12" RODgers' Wood Co., Alpha St. G2214.

$5 TWO CORDS; 100% FIR MILLWOOD. Inside fir, $4. Bark slabs, $3.50. Colwood Wood Co. G4044. 10767-26-137

15b Professional Cards

DENTIST

JEWART GEE, D.D.S., 402 SAYWARD Bldg. 1207 Douglas St. Phone E8222. 10690-26-144

NURSING HOME

LEBANON NURSING HOME, 1370 YATES. Care of aged, chronic and convalescent patients. 10756-26-126

OSTEOPATHIC PHYSICIAN

DR. VERNON B. TAYLOR, REGISTERED and licensed. 406-7-8 Belmont Bldg. Phone E7823.

14 EDUCATIONAL

BUSINESS, RADIO AND PREPARATORY courses of study. Day and evening classes. Sprott-Shaw School. E7183 tf

ROYAL BUSINESS COLLEGE, 1006 GOVernment. Phone G6016. E. W. Sayer.

14a MUSIC

MISS MOORE, L.A.B. UP-TO-DATE methods; good results; low fees. E5219

PLOWRIGHT'S GUITAR, MANDOLIN, Banjo Studio, 1116 Broad. E4943, E9092. 10686-26-137

POOR PA

BY CLAUDE CALLAN

"I missed my train an' was late gettin' home, so Ma is mad an' she's askin' me to describe the women I was lookin' at when my train pulled out."

(Copyright, 1936, Publishers Syndicate)

AUNT HET

BY ROBERT QUILLEN

"Maybe men are superior, but you never see a smart girl marryin' a dumb man because he's shaped good."

(Copyright, 1936, Publishers Syndicate)

14c DANCING

LEARN TO DANCE. FLORENCE CLOUGH Dance Academy, 830 St. Charles.

VIOLET FOWKES' STUDIO, ALL TYPES of dancing. 1112 Gov't St. E2066. E2776.

17 MISCELLANEOUS

SAWS FILED, GUMMED, SET; TOOLS sharpened. E1039 W. Emery 1567 Gladstone

18 Personal

A BRIGHT, COSY AND COMFORTABLE place to enjoy appetizing food. The Mayfair Cafe, 1011 Broad St., at Fort.

AT BURDIE'S CAFE, 716 VIEW ST.— Afternoon teas, 25c. Teacup readings by Madame Campbell-Ward. 145-26-131

AT THE MILTON CO., 1844 OAK BAY Ave. Summer dresses in pastel and floral crepes; all types; from $3.50. Large-brim straw hats, from $1.98. 10741-26-136

BILL — EVERY DAY THIS WEEK, around 4 p.m., at Short's. Yours truly. 10823-26-141

COLON IRRIGATIONS—INTERNAL BATHING
HEALTHFUL AND REJUVENATING
Treatment for the basic cause of all complaints — constipation. Graduate nurses. Supt., E. M. Leonard, R.N., post-graduate, Mayo Bros. E2731. 505-7 Campbell Bldg. 10604-26-130

FREE DELIVERY—G2451. YOUR lunch, our own fresh frozen ice cream. Morris Kersey Coffee Shop (Carmelcrisp). 11068-26-151

HATS CLEANED AND BLOCKED, VICtoria Hat Mfg. Co., 611 Yates. E3518. 10575-26-129

DID YOU KNOW THAT YOU CAN BORrow $1.00 to $1,000.00 on your diamonds, jewelry or anything of value at PACIFIC JEWELRY & LOAN CO. 1212 Broad (opp. Colonist) Phone G2724 10986-26-148

LADIES' SUITS—ENGLISH FLANNELS, $25 to $14.75; in grey, white and canary. Gordon Ellis Ltd., 1107 Gov't. St.

McLEAN'S BAKERY, TWO STORES, 1304 Douglas St., 1052 Pandora Ave. 10821-26-141

MABEL ORR (INTERNATIONALLY-known medium), 734 Humboldt, near Douglas. 301-26-151

MAR-PAT CHOCOLATES—MILK CHOcolate coated; rich, creamy centres; finest ingredients. Try a box for that theatre or bridge party. A pound 75c, at Grand Spot News Stand, 707 Yates.

MEN! DON'T BE WEAK. BE A PEPPY, vigorous man again. Take new Ostrex Tonic Tablets. Contain raw oyster invigorators. Feel like new at once. Regular price, $1.25. Introductory price 98c. Call, write Vancouver Drug, Cunningham, Owl and all other good drug stores. gen-1-125

PRINTING AND RUBBER STAMPS. Sweeney-McConnell, 1012 Langley St. G2412. 10743-26-133

$100 EXTRA—CAN YOU USE IT? Send 25c to Box 338 Times for guaranteed plan. 338-26-148

Employment

19 HELP WANTED—MALE

CHORE BOY, SLIGHT KNOWLEDGE milking preferred; early riser. Full particulars, wages, etc. Box 312 Times. 312-1-125

AGENTS WANTED

A COMPLETE RANGE OF MEN'S AND women's footwear, exclusive patented features. Nu-Matic—the most appealing; Adjusto-Arch—the most desired; Arch-Perfector—the easiest selling. The fastest money making lines ever sold. Pays big $3 commissions. Don't miss this. Write for salesmen proposition now. Super Wear Shoe, Montreal.

20 HELP WANTED—FEMALE

EXPERIENCED GIRL FOR CAKE DECorating. Box 11050 Times. 11050-2-125

LEARN DESIGNING AND DRESSMAKing Academy of Useful Arts, 653 Fort. G2034. 10822-26-141

21 SITUATIONS WANTED—MALE

BOOKKEEPER-ACCOUNTANT, AGE 37; 12 years' experience; also sales experience. Box 347 Times. 347-2-125

22 SITUATIONS WANTED—FEMALE

DRESSMAKING, ALTERATIONS, SLIP covers, draperies, 25c per hour, car fare. E0738 138-26-130

24 Beauty Specialists

A FINGER WAVE, MARCEL, HAIRCUT, etc., in your home. Experienced operator. E9720. 10766-25-137

A PERM. WITHOUT MACHINE OR electricity. La France Beauty Salon. G7443

AVOID THE UNCERTAINTY—SEE THE tested proof before having your next permanent. Bert Wande Hairdressing. Phone E4023. 709 Fort St.

BOBETTE SALON, G6852. OIL CROquinole, perms., cluter curl, revitalizing oil.

DAILY TIMES CLASSIFIED ADS BRING results quick! If you have something you want to sell tell people about it with a Times Classified Ad. Call Classified Ad Dept., E4175. The Daily Times. 000-6-48

DISCRIMINATING
women love having their hair done at MAISON TYRRELL'S, the Hairdressing Specialists in David Spencer's.

NEW PERMANENT! EXPERT OPERators! All other beauty aids. Reimer's Beauty Shoppe. E4432. 10576-26-128

NO-ELECTRICITY PERM. BELLE Beauty Shoppe, 1025 Cook. C. W. (Bill) Atkinson. G4943

OIL OF TULIP PERMANENTS AT VERY low prices. Victoria Beauty Parlor 1218 Broad St. E8513.

AN ALLURING APPEAL
Learn HAIRDRESSING, a cultured, dignified profession, and so turn that Artistic Talent of yours into commercial fields.
Individual Instruction—Easy Terms
Call or Write
MOLER HAIRDRESSING SCHOOL
Room 208 1104 Douglas St.

For Sale—Wanted

25 FOR SALE—MISCELLANEOUS

A J. GREGG — HOUSE WINDOWS cleaned outside, 6c each. G3023.

25 FOR SALE—MISCELLANEOUS (Continued)

A NICE EIGHT-PIECE WALNUT-FINISH dining suite, $47.50. Good beds at right prices. Holland Bros., 715 Pandora. E6913.

ARRIVING FOR FRIDAY MORNING, several fishing boat. Watch our display. Astey's Fish Market, 624 Yates. Delivery. G7101.

AWNINGS AND LAWN HAMMOCKS, factory prices. 720 Flagard St. E0533. 10911-26-143

AWNINGS MAKE THE HOUSE MORE attractive and comfortable; estimates free. F. Jeune & Bro. Ltd., 570 Johnson St. G4632.

BABY BUGGY, ENGLISH "PEDIGREE," perfect condition, $12.50. G3778. xx-tf

BEAUTIFUL EIGHT-PIECE WALNUT dining-room suite, only used once; $60. G1671. 11047-3-126

DURO DRILL PRESSES, BAND SAWS, etc. Hickman-Tye, Hardware Ltd., 546 Yates. G6137. 10951-26-147

EARWIG BAIT—FRESHLY MADE TO government formula, 10c lb. The Stanesland Co. Ltd., 640 Fort St. G1914.

EASY VACUUM CUP WASHER, PERfect order, $36.00. G3021. 334-6-128

FOR QUALITY USED FURNITURE SEE the large stock at 705 Johnson St. Willows, Plowman Co. Phone G4424.

FOR SALE—SECOND-HAND PRESSURE cooker or retort 30x48. Box 11003 Times. 11003-6-127

HIVE OF BEES, INCLUDING SIX supers, about sixty frames and smoker, cheap. E9123 335-3-125

JERSEY MILK, 10 QTS., $1; EARLY morning delivery; A-grade certificate. Phone G3140 for free sample. Daffodil Dairy. 162-26-134

PAINT UP NOW—LET US ESTIMATE on your work. Harte-Andrews Paints Ltd., 711 View St. G4713.

RANGE CASTINGS STOCKED FOR 58 different ranges. B.C. Hardware, 718 Fort St.

REAL BARGAINS IN USED BICYCLES—Boy's 29" English roadster bicycle, $16.75. 22" lady's bicycle, $16.50. Thoroughly overhauled, first-class condition. Oak Bay Cycle Store, 1966 Oak Bay Ave. E6134. 10275-tf

RECONSTRUCTED SEWING MACHINES: One Singer de luxe cabinet, $50; one Singer portable electric, $69; one White Rotary cabinet, $25; one Wheeler-Wilson drophead, $10. Fully guaranteed. Terms arranged. Singer Sewing Machines, 726 Yates St. 10525-26-125

SAWS—CIRCULAR, ALSO FALLING AND bucking saws; saw mandrells; prices reasonable. Capital Iron and Metals Ltd., 1832 Store St., Victoria.

SCHICK ELECTRIC RAZOR — NO lather, no blades, no cuts, no irritation—the marvel of the age. As low as 50c weekly. Come and try it at Rose's Jeweler, 1013 Government St.

SPECIAL—FOUR-PIECE CHESTERFIELD set, $59.50. Victoria Upholstery Co., 1815 Douglas. G7934. 10712-26-134

TWO THREE-SECTION HIVES OF Italian bees, cheap. E8690. 318-2-124

WHILE THEY LAST—NEW REMINGTON portables, $49.50 cash. Terms arranged. Remington Rand Ltd., 921 Gordon St. G6013. 10738-26-135

3 DAYS OF BARGAINS
AT THE B.C. ELECTRIC STORE
Douglas Street at Pandora Phone G7121

CLEARANCE OF USED GAS AND ELECTRIC APPLIANCES
ALL IN GUARANTEED GOOD CONDITION
ALL ON EASY TERMS!

BEATTY WASHER	$17.50
EDEN WASHER	$19.50
MONARCH ICE REFRIGERATOR	$13.50
HERRICK ICE REFRIGERATOR	$12.50
MOFFAT GAS RANGE	$20.00
CLARK-JEWELL GAS RANGE with Loraine Oven Control	$20.00
GURNEY COMBINATION RANGE in ivory finish with waterfront and high shelf. Snap at	$105
FINDLAY COMBINATION RANGE with coil	$99.50
TWO KITCHEN HEATERS with coils, Each	$10.00
WESTINGHOUSE ELECTRIC REFRIGERATOR, almost new. Extra special	$110
BRAND NEW GURNEY ELECTRIC RANGE, reg. $201, for	$125
BRAND NEW MOFFAT TABLE-TOP ELECTRIC RANGE, reg. $128, for	$90.00
BRAND NEW WESTINGHOUSE TABLE-TOP ELECTRIC RANGE, reg. $65.00, for	$50.00
BRAND NEW MOFFAT TABLE TOP with warmer, reg. $141, for	$95.00

EASY MONTHLY TERMS ON YOUR REGULAR LIGHT BILL
B.C. ELECTRIC

4-HOLE RANGE—WHITE ENAMEL BACK and door, steel top, thermometer, $37.50. Carter's Stove Store, 822 Fort St., E3511.

Planting Time

SEEDS AND PLANTS

SEED-GRAIN, GRASSES, ROOTS; sprays, fertilizers of all kinds. Brackman-Ker Milling Co., 1420 Broad. G4155. 10987-26-148

FERTILIZER AND SOIL

BLACK SOIL, CINDERS, ROCK, OLD manure, sand, gravel, del. E8481.

CLAY, SOIL, ROCK, CINDERS, GRAVEL, manure, $1.75, ploughing, harrowing. G5564. 10476-1-125

25a BICYCLES & MOTORCYCLES

MONTEREY CYCLE AND LAWNMOWER Hospital 2246 Oak Bay Ave. E3943. 10597-26-129

MOTORCYCLES—TRIUMPH 175, GOOD condition, $125. B.S.A. 350, good condition, $150. Cameron Motor Co., corner View and Vancouver. 10937-6-125

NOTICE TO BRENTWOOD FISHERMEN —We have now got together a very complete line of trolling rods, reels, steel lines, spoons and plugs. The season for big springs is just starting, so don't lose the big fellows by weak tackle. Yours for a button fish. Robinsons, 1220 Broad St. (opp. Colonist)

SPECIALS — RECONDITIONED BIcycles: One 24-inch B.S.A.; original paint, a real buy; two C.C.M. double bar, 22-26, one lady's English, $16.50; four C.C.M. ladies', $19.50; two ladies' at $21; three boys' juveniles at $16.50 and $17.50, and many others. Harris Bicycle Store, 728 Fort. G7824 tf

25b MUSICAL INSTRUMENTS

ONE FULL-SIZE PIANO, TO CLEAR, $69.50. Terms as low as $10 down, balance arranged. Third Floor Hudson's Bay Co.

PIANOS AT BARGAIN PRICES! FIRST-class pianos well-known makes, such as Heintzman & Co., Gerhard Heintzman, Willis, Player, Stroud, Henry Herbert, Weber, etc. Prices from $138. Third Floor, Hudson's Bay Co.

MUSICAL INSTRUMENTS (Continued)

PIANOS, RADIOS, ORGANS, MUSICAL instruments of every description in a great alteration sale. Fletcher Bros. (Victoria) Ltd.

ROSIN, STRINGS, BOW HAIR, GUITAR, mandolin picks, bridges. Hickling's Music Store. 10867-26-143

WILLIS PIANOS AT PRICES AND terms to suit. Largest selection in Victoria of new and used pianos. See us before buying.
WILLIS PIANOS LTD.
720 Fort Street 10638-26-130

25c RADIOS

OUR YEARS OF EXPERIENCE ARE your assurance of prompt and efficient radio service. Call E7111, Hudson's Bay Company Radio Department.

SUPERIOR RADIO REPAIRS AND ALterations by first-class radio mechanic. Tubes, parts, speakers to suit all makes. Jim Bryant's, 939 Yates. Phone E8011.

THREE ONLY!
RADIOS—1935 MANTEL TYPE
Ideal For Your Summer Camp
PRICE, ONLY
$25.00
EACH
RADIO DEPT. DAVID SPENCER LTD.

1936 RADIOS FOR HIRE BY WEEK or month. Aaronson's Cut-Rate Store, 1328 Government St. G4723.

25d Building Materials

SHINGLES—XXXXX, BEST PRICES. Dalziel Box Co. G1422. 11064-26-151

SAVE MONEY ON MILL WORK AND lumber. See our special. Buy from R. A. Green Lumber Co. G7614. 10842-26-142

THE MOORE-WHITTINGTON LUMBER COMPANY LIMITED
Established 1893
LARGE STOCKS—RIGHT PRICES
Lumber, Millwork, Gyproc, Masonite, Shingles, Etc.
You are cordially invited to visit our MODEL KITCHEN at Bridge and Hillside
Our Business Is Built Up By Satisfied Customers

SIDNEY SPEEDY SERVICE
Short lengths Siding, Flooring and V-joint can be used to advantage on buildings at a saving in price to you. Call in and see our stock.
SIDNEY LUMBER
G2515 2116 Government St.

27 WANTED—MISCELLANEOUS

ANTIQUE SILVER AND JEWELRY — Best prices paid. E0842. 921 Fort St. xx-26-135

CASH FOR OLD GOLD, SILVER
PACIFIC JEWELRY & LOAN CO.
Licensed Pawnbrokers
1212 Broad St. Opposite Colonist G2724
11062-26-151

LAWNMOWER — STATE APPROXIMATE price, condition and price. Box 444 Times. tf

WANTED—WINDLASS FOR HAULING up motorboat or logs. P.O. Box 935. 296-4-127

WANTED—FURNITURE, TOOLS, ETC., for cash. Phone G4913.

28 DOGS AND CATS

SPECIAL—TWO ONLY, DACHSHUNDS, males; one year old. To be sold as pets. Priced accordingly. Pet Shop, 1412 Douglas. 10544-26-127

WANTED—A SMOOTH FOX TERRIER (registered or eligible); give breeding and price. Box 896 Times. xx-tf

28a CANARIES, CAGED BIRDS

FOR SALE — YOUNG LOVE BIRDS. Apply 2363 Pacific Ave., off Cadboro. xxx-3-125

32 BOATS AND ENGINES

BOAT LUMBER, BEST QUALITY spruce oars, $1.50 pair. Dalziel Box Co. G1422.

B.C. BOATS BUILT, REPAIRS, OARS, paddles. Stephens, 1237 Sunnyside Ave., V.W. 10595-26-129

FOR SALE — 12-FT. ROUND-BOTTOM rowboat, oars, rowlocks and sail, $25. F. Musclow, Sidney, B.C. 11014-4-126

JOHNSON SEA HORSE OUTBOARD motors. 1936 models, $80 and up, and Johnson inboard ¾ H.P. air-cooled engines, $60 complete. Walter Adams, 1325 Government St. 10851-26-136

ONE CLINKER COPPER-NAILED V-shaped-bottom rowboat, 11 feet long with oak finish; in good condition; $35. Telephone G1847. xx-tf

SIX LAUNCHES, FROM $60 TO $400. 60-foot yacht, $2,200. Engines for every purpose. Enterprise Wharf, foot of Fort Street. 358-3-127

WANTED — EIGHTEEN TO TWENTY-foot gas work boat. Kilpatrick, 616 Garbally Rd. xx-6-126

15 H.P. MARINE 2-CYLINDER ENGINE, overhauled, ready to go, $50. Mutual Auto Sales, 932 Johnson St. 11048-tf

Automotive

34 AUTO SERVICE DIRECTORY

LET GEORGE DO IT—EXPERT AUTO top and body builder. George Cox, 1003 View. G2143. 10950-26-147

AUTOMOBILES

HOLIDAY SPECIAL
1931 BUICK SPORT ROADSTER with rumble seat; finished in a two-tone beige; new top and tires; also trunk rack. A fine sport car for someone. See it today $595
BEGG MOTOR CO. LTD.
865 Yates St.
The Home of Dependable Used Cars

BUICK SEDAN—Four Star. Looks and runs like new. De luxe equipment $1050
HUDSON COUPE—Four Star. De luxe equipment. Extra good .. $500
PACKARD SEDAN—Five-passenger, in excellent condition. Another of our many bargains $400
GRAHAM SEDAN—Good condition. The price is low $250
Assortment of Others
DAVIS-DRAKE MOTORS LTD.
Buick and Oldsmobile Cars—G.M.C. Trucks
Fort St. at Quadra City Service Garage
Victoria Duncan

JAMESON MOTORS PLEDGE-PLAN RECONDITIONED USED CARS

'27 BUPMOBILE SEDAN	$195
'27 HUDSON 6 COACH	145
'30 FORD COACH	245
'28 HUDSON 6 SEDAN	295
'35 FORD DE LUXE CONVERTIBLE ROADSTER; like new; rumble seat, jumbo tires. Snap for	$795

JAMESON MOTORS LTD.
Victoria, B.C.

36 AUTOMOBILES (Continued)

DODGE D.A. DE LUXE SEDAN—Exceptionally fine condition; good tires, license and numerous accessories $495
CHRYSLER "6" DE LUXE SEDAN—Another excellent buy; license and new tires $495
See These Cars Today
MASTERS MOTOR CO. LTD.
Hupp and Willys Dealers
809 Yates St. Phone E3561

TODAY'S BEST BUY
1935 FORD TUDOR MODEL
Buy a small car and let the savings on your operating costs take you on your yearly vacation. An exceptionally fine buy, in good mechanical condition. Paint in splendid condition, good tires and upholstery in good serviceable order. A car you can operate for just a few cents a mile that will give you miles of comfortable, dependable and carefree transportation. Try out this small model and convince yourself of its comfortable riding, road ability and economical operation. Let us quote a price difference on your present automobile and arrange for easy monthly payments if required.
$550
AMERICAN BANTAM AUSTIN
In good condition, paint, tires, upholstery, etc. Easy to drive, economical to operate. An ideal car for two.
$265
THOS. PLIMLEY LTD.
Distributors of Quality Transportation
1010 Yates St. G7161

USED CARS THAT GIVE YOU MORE FOR YOUR MONEY

PONTIAC COACH—Reduced to	$165

39 HOUSEKEEPING ROOMS (Continued)

WANTED IMMEDIATELY—FURNISHED or unfurnished; Beacon Hill district; mother and son; small bedroom and housekeeping room (clean); small rental; son assist with wood, garden. Box 347 Times. 347-2-125

$9 MONTHLY — CLEAN, FURNISHED housekeeping room; central location; every convenience to single tenant. Call 737 Vancouver St., or phone G1073.

1222 YATES—COMFORTABLE HOUSEkeeping rooms, from $2.50 up per week. 11063-26-151

40 ROOM AND BOARD

ABERDEEN, 941 McCLURE—H. AND C. water in rooms; excellent board. G0111

BOARD AND ROOM FOR TWO, OVERlooking Beacon Hill Park, near bowling green. G7267. 10892-20-137

BOARD RESIDENCE, PRIVATE FAMily, Oak Bay; good residential district; near bus. E1666. 10619-20-130

COMFORTABLY FURNISHED ROOMS. With or without board. Close in. Moderate. G3767.

COMFORTABLE ROOMS, BOARD IF DEsired: moderate terms; close in. Phone G7858

NICE FURNISHED BEDROOM, CLOSE in; reasonable board. 428 Vancouver St. G7368. 155-24-133

41 FURNISHED HOUSES

FURNISHED HOUSE TO RENT, ON Moss St., between Faithful and Dallas Rd.; six rooms, basement and garage; in nice condition and reasonable rent. Apply to Mr. McLeish, 918 Government St. Telephone E9134; evenings, G6059. xx-4-128

FURNISHED THREE-ROOM COTTAGE; bath and garage. Call E7380. 11060-3-127

42 UNFURNISHED SUITES AND ROOMS

LARGE, BRIGHT ROOM WITH ALCOVE; ideal position. 1171 Rockland. G7216. 11016-26-150

ONE BIG ROOM, KITCHENETTE; STEAM heated; reasonable. 540 Dallas Rd. 10850-26-142

SUITE VACANT, MELLOR APARTMENTS, 819 Broughton St. 10407-tf

3 AND 4-ROOM APARTMENTS—HEAT, water; pleasant location; close in. 2312 Wark. E4416. 11018-26-149

43 UNFURNISHED HOUSES

FOR RENT—SEVEN-ROOM HOUSE, $15 per month. 929 Johnson St. Apply within. 298-6-128

MODERN THREE-ROOM STUCCO BUNgalow, partly furnished, Belgrave Rd., off Burnside, near Wilkinson; $13, water included. Mrs. F. Paine. 333-3-127

6-ROOM MODERN HOME, 1303 LYALL, corner of Admirals. D. H. Bale. E6616. 10614-20-130

$20—CHOICE LOCATION. IMMEDIate possession. Modern five-room bungalow. G6720. 11044-2-125

1834 STANLEY AVE.—NEWLY DECorated six-room home; good garden with fruit trees. E0739 or G2911. 11070-3-127

46b SUMMER COTTAGES

FURNISHED COTTAGE FOR RENT—Cordova Bay. G2202. 11001-3-124

SUMMER COTTAGE FOR RENT, FOR June. Cadboro Bay waterfront; reasonable. Phone E8771. 11086-3-127

SUMMER COTTAGE ON LANGFORD Lake for sale or rent. Phone G1732. 10995-3-124

Real Estate

49 HOUSES FOR SALE

FIVE-ROOM HOUSE—NEAR IN; PLEASant location; good condition; clear title. E2457. 11045-26-150

FOR SALE OR RENT—REDECORATED inside and out, six-room bungalow in good district, $2,500, like rent, $30 per month including interest. Phone E8139.

WELL-STOCKED ACRE

at Royal Oak, about twenty minutes from town. Fair-size modern bungalow of five rooms, with basement and furnace, city water, light and phone. Several fruit trees, considerable small fruit, shade trees, shrubs and flower garden. Productive soil. Large chicken house and woodshed. Fine outlook. Trustees will consider $3000

THE ROYAL TRUST COMPANY
Real Estate Department
1202 Government St. Phone E4126 or E3130

AN EXCEPTIONALLY GOOD BUY

Seven rooms, on Davie St., south of Oak Bay Ave.; hot-water heating, good lot, side drive and garage. Exterior painting and interior decorating will put this home in a class by itself at the price of

$1250

$250 Cash and $1,000 on Mortgage

SEE MR. McLEISH (B.C. LAND AND INVESTMENT AGENCY)
918 Government St Phone E9134

HILLSIDE SECTION

$950

Bungalow, five rooms, three-piece bathroom, concrete foundation, basement, new roof and just painted. Comfortable home, in good location, at a bargain price.

HEISTERMAN, FORMAN & CO.
608 View St.

49 HOUSES FOR SALE (Continued)

HOUSE — SUITABLE FOR PRIVATE school or nursing home; excellent condition; exclusive position, near Oak Bay junction. E9471. 11046-26-150

CLOSE IN COTTAGE

Cook St., south of N. Park. Four rooms. Taxes $62.00. Price on terms $350

HIGH GROUND WITH VIEW OF MT. TOLMIE

Stucco bungalow, seven rooms, 4 bedrooms; furnace, garage for 3 cars, half acre of land, fruit trees. Taxes around $90.00. This property is on Cedar Hill Rd., very handy to Hillside car. Price only $1850

ADMIRALS ROAD ACREAGE

Nicely treed, some rock, fine commanding sites, with views of Esquimalt Harbor. Two-acre blocks. Price $400

THE B.C. LAND AND INVESTMENT AGENCY LTD.
922 Government St. G4115

51 PROPERTY FOR SALE

FOR SALE — UP-ISLAND FEDERAL right property, at and near Mill Bay. Apply Millstream Store. 11005-6-127

UP-ISLAND—SEVERAL NICE PROPERties, at and near Mill Bay. Apply Millstream Store. 11005-6-128

55 Business Opportunities

A SNAP—TEAROOM, FOUR-ROOM COTtage, gas station, four acres; $500 cash, balance easy. J. C. Foot, 2345 Estevan Ave. xx-26-148

FOR SALE—THREE OR FOUR-SUITE apartment, close in; good district; large grounds; building in excellent condition; $3,000 cash and assume mortgage. After interest on mortgage, depreciation and expenses, shows $1,000 yearly net revenue. No trades. Phone E4931. 11069-6-130

LUCRATIVE HOME KITCHEN PRODUCT equipment and goodwill; will teach; $300. Box 339 Times. 339-3-125

56 MONEY TO LOAN

A MORTGAGE LOAN CAN BE ARranged by us in sums ranging from $250 to $2,000. P. R. Brown & Sons Ltd. 1112 Broad St.

ANY REQUEST FOR A MORTGAGE appreciated. See H. C. Holmes, Pemberton & Son Ltd., 625 Fort St., G8124. 9281-tf

NEW JAMES BAY HOME

Attractive 5-room stucco bungalow, close to waterfront, with lovely marine view; all modern conveniences; hardwood floors; tiled sink; built-in bath, shower, etc.; basement, furnace; garage; gas laid on. A compact and convenient little home, all in first-class condition and exceptional value at $2,300.

One-third Cash, Balance on Mortgage

Swinerton and Co. Limited
620 Broughton St. Exclusive Agents

OAK BAY
NEW STUCCO BUNGALOW
FIVE ROOMS AND BATHROOMS

Located in the Monterey School district on a nice quiet street, amid nice surrounding homes and gardens. Basement, furnace, garage, fireplace, polished floors, French doors, Pembroke bath and all other special built-in features; new fences, a nice garden with lawn, flowers, shrubs, etc.; blinds, linoleum, electric fixtures. Clear title.

ONLY $2,600—TERMS
One-half Cash, Balance to Suit

For Inspection "See Ray," Care of L. M. ROSEVEAR & CO. LTD.
110 Union Bldg., 612 View St. G 6041

$940.00

That's all! Buys a cute little five-room bungalow, with fireplace in sitting-room, bathroom with separate toilet, full-size basement and garage. There is also a nice garden with fruit, etc. This little place is in very fair condition and has been steadily rented. A small cash payment and balance monthly makes you owner of this cosy little home.

P. R. Brown & Sons Ltd.
1112 Broad St. Phone G 7171

FOR ECONOMY
Buy a Singer Car

Revercomb Motors
925 YATES ST. G 6421

Maynard & Sons
AUCTIONEERS

AUCTION SALE

At Our Salesroom, 731-733 Johnson Street

TOMORROW (FRIDAY) 1.30

Expensive Modern and Antique Furniture and Effects

Including Cottage Grand Piano and Stool, Chinese Carved Tables, Very Pretty Gilt Miniature Tub-shape Chair, Jacobean Design Dark Oak Wine Cellarette by Maples, Inlaid Mahogany Occasional Table with Drawer, Walnut Drop-leaf Table, Inlaid Glass-door Antique China or Bookcase, Rush-bottom Chairs, Small Dark Oak Drop-leaf Table, 2 Old Windsor Chairs, Walnut Drop-leaf Tea Wagon, Very Nice 3-piece Chesterfield Suite, Studio Couch, Splendid Sunroom Swing Couch, Axminster and Other Carpets, Mahogany Glass-door China Cabinet, Almost-new Modern Walnut Dining-room Suite, Odd Buffet, Fumed Oak Dining Table with Chairs to match, Splendid Pair of Simmons Twin Beds with Spring-filled Mattresses, Cream Enamel Bedroom Suite, Walnut Bed with Box Spring, Carved Oak Wardrobe with Full-length Mirror, also Oak Ditto, Very Good Dressers, Walnut Stain Steel Hospital Beds, Bedroom Chairs, Rockers and Tables, Kitchen Cabinets, Tables and Chairs, Large Assortment of Kitchenware, Dishes, Glassware, Cut Glass, Ornaments, Awnings, Shower Bath Spray, Ranges, Almost-new All-enamel Refrigerator, Garden Tools, Hose, Lawn Mowers and Bicycles, Etc.

MAYNARD & SONS

DISORDERS IN STRIKES IN U.S.

Labor Heads Estimate 46,000 Have Quit Jobs in Twenty States

Associated Press

New York, May 28. — Strikes in United States industry and agriculture were in progress in twenty states today, marked by scattered disorders.

The number of workers affected was estimated by labor leaders at more than 460,00.

Ilion, N.Y., police said 100 uniformed private detectives who had been sent to guard the Remington Rand plant had been recalled by company officials, who said it would reopen today.

Three men were arrested on a charge of assaulting a worker at the plant, which was surrounded by 1,000 pickets.

Dallas, Texas, police patrolled Taxi Company offices after two passengers had been jerked from taxis by sympathizers with 600 striking cab drivers.

Other states affected by disputes included Illinois, Arkansas, California, Conecticut, Maine, Massachusetts, Vermont, Nebraska, Iowa, South Dakota, Oregon, Washington, Minnesota and Pennsylvania.

DOMINION THEATRE

In "Peg of Old Drury," which is being shown at the Dominion Theatre, there are no fewer than ten famous historical personages, and a list of their names reads like a guide to the National Portrait Gallery.

Here is the list: David Garrick, Dr. Johnson, James Boswell, Oliver Goldsmith, the elder Pitt, Sir Joshua Reynolds, Alexander Pope, Mr. Rich (the partner of Mr. Gay of Beggar's Opera fame), Kitty Clive the actress, and, of course, Peggy Woffington.

AT COLUMBIA

OTTO KRUGER

who plays in "Two Sinners," which is now the feature attraction at the Columbia Theatre.

AL JOLSON WILL BE STARRED HERE

Al Jolson, probably the world's greatest entertainer, starring in what is heralded as the most pretentious musical extravaganza in which he has yet appeared, "The Singing Kid," the latest of First National's mammoth spectacles, will be the feature attraction at the Dominion Theatre starting Friday.

The production is a splendid human interest drama which swings intermittently between rollicking comedy and heart-wrenching pathos. It is full of color, glamour and romance, with two great specialty numbers in which scores of beautiful dancing girls appear, and with many catchy new songs.

The first of the big numbers, both of which were staged by the dance maestro, Bobby Connolly, is entitled "I Love to Sing-a." This takes place in a specially-built radio broadcasting station set and then moves to the street, where beautiful girls and men, in the roles of pedestrians, dance themselves to a smiling and happy death to the tune of a mad, melodious melody.

Plaza Shows Fine Drama

Fox's Film's "Way Down East," now at the Plaza Theatre, is a moving and revealing picture of the elemental drama of a woman's love.

With a setting in bleak New England of the 1890's, the film unfolds a tale of a young girl who had loved well, but not wisely.

When the young girl's past is uncovered by gossip she finds herself struggling against the self-righteous and prideful society of New England.

Also being shown in the second feature is Warner Oland in "Charlie Chan's Secret."

CASTLE—TRETHEWEY

Toronto, May 28 (Canadian Press) —Castle-Trethewey Mines reported net profit, before depreciation, of $40,524 for the year ended March 31 last. Income totaled $57,945, of which $52,833 was derived from dividends. The balance was sundry revenues, chifely interest. Expenditure totaled $17,410.

"Village Tale" At the Atlas

The troop of extras taking part in RKO-Radio's production, "Village Tale," now being shown at the Atlas Theatre, includes a perfect child in the person of eight-year-old Roger Lee McGee of St. Louis, Missouri.

The youngster, who despite his grey-blue eyes and golden curls is a regular "he-boy," and rides horseback, swims, and takes part in all school sports, was for five consecutive years accorded first prize in a St. Louis Perfect Baby Contest.

Roger's parents attribute their son's physical perfection to the fact that they have regulated his diet, recreation, and rest since earliest babyhood, in accord with the rules laid down by the baby clinic in St Louis.

Also being shown as the second feature is "Wings Over Ethiopia."

"Two Sinners" At Columbia

Margaret Seddon, who appears in Republic's "Two Sinners," which Arthur Lubin directed from Warwick Deeping's novel "Two Black Sheep," and which is now at the Columbia Theatre, is conceded to be the first "mother of the screen."

While it is true there have been screen players who have essayed mother roles, nevertheless, Margaret Seddon rightfully earned that title when, with the passing of "Mother Maurice" of the old Vitagraph Company, Miss Seddon was signed by that company to portray mother roles.

"Two Sinners" stars Otto Kruger, Martha Sleeper, Minna Gombell, Ferdinand Munier and Cora Sue Collins.

Also showing are Frank Hagney and Ken Maynard in "Western Frontier."

Capitol to Show Beautiful Story

Freddie Bartholomew is the first actor to play "Little Lord Fauntleroy" without benefit of the traditional long golden curls and plush suit in the Selznick International film version of the world-famous Frances Hodgson Burnett story, which co-stars the popular child star with Dolores Costello Barrymore, which will open at the Capitol Theatre tomorrow.

In all other respects, however, Hugh Walpole, who adapted "Little Lord Fauntleroy" to the screen, has adhered to the universally beloved story of the little American boy who became a nobleman, went to England to live in a castle with the irascible Earl of Dorincourt and transformed that gentleman from a surly old bear to a lovable old grandfather.

Dolores Costello Barrymore makes her return to the screen in the role of "Dearest," the little fellow's beautiful and adored young mother; C. Aubrey Smith is seen as the Earl; Guy Kibbee and Mickey Rooney play Fauntleroy's American friends, Mr. Hobbs and Dick, the bootblack.

Where To Go To-night
As Advertised

Atlas—"Village Tale," starring Kay Johnson.
Capitol—Ronald Colman in "Under Two Flags."
Columbia—Margaret Seddon in "Two Sinners."
Dominion—Sir Cedric Hardwicke in "Peg of Old Drury."
Plaza—"Way Down East," with Rochelle Hudson and Henry Fonda.
Crystal Garden—Swimming.

COLUMBIA
MATS. 10¢ Till 5 — TODAY FRI.-SAT. — EVES. 15¢ Every Night
Great as a Novel... Greater as a Picture
REPUBLIC PICTURES present
OTTO KRUGER in "TWO SINNERS"
with MARTHA SLEEPER · MINNA GOMBELL · CORA SUE COLLINS
Directed by ARTHUR LUBIN · Screen Play by JEFFERSON PARKER
Based on WARWICK DEEPING'S novel TWO BLACK SHEEP
... NOTE ... SATURDAY NIGHTS ADULTS ... 15c
— PLUS —
KEN MAYNARD
And His Wonder Horse TARZAN in 'Western Frontier'
— ALSO —
BUCK JONES in "ROARING WEST"
Color Cartoon
WALT DISNEY Silly Symphony "WATER BABIES"

TOMORROW STARTS FRIDAY
WHETHER YOUR HEART IS YOUNG OR OLD...
this great Picture tells a story that will touch it deeply!
The same great attraction that recently smashed all records at America's largest theatre, New York.
"Little LORD FAUNTLEROY"
starring FREDDIE BARTHOLOMEW and DOLORES COSTELLO BARRYMORE
with C. AUBREY SMITH · GUY KIBBEE · MICKEY ROONEY · HENRY STEPHENSON
HERE'S A REAL BOY— Happy-go-lucky, full of fun, courageous and lovable ... just a regular boy from Brooklyn, yet they made him a lord of a vast estate and saddled his shoulders with the weighty affairs of manhood.
ENDS TODAY From Ouida's romantic novel flashes this glorious spectacle of heroism and love ... RONALD COLMAN Claudette Colbert in "UNDER TWO FLAGS" with Victor McLaglen Rosalind Russell
CAPITOL

TODAY FRIDAY SATURDAY
PLAZA THEATRE
12-2 - - 10¢ · 2-5 - - 15¢ · 5 On - 20¢
Mightiest of Melodramas!
Never... HAS THE STORY OF BETRAYED LOVE BEEN TOLD SO STIRRINGLY!
WAY DOWN EAST
ROCHELLE HUDSON · HENRY FONDA
SLIM SUMMERVILLE · EDWARD TREVOR · MARGARET HAMILTON · ANDY DEVINE
A FOX PICTURE
— ALSO —
A WOMAN'S PLEADING ... THE THREAT OF DEATH ...
Is Chan doomed at last?
CHARLIE CHAN'S SECRET
A FOX picture with WARNER OLAND

DOMINION
2 EXCLUSIVE FIRST-RUN PICTURES
What a Show!
TOMORROW! FOR 3 DAYS
Come on along and Listen to the Year's grandest selection of celebrities—singing, dancing and Laughing their way to Screen happiness in the big Warner Bros' hit.
AN ENTERTAINMENT KNOCKOUT!
Al JOLSON in "The SINGING KID"
with SYBIL JASON · YACHT CLUB BOYS · CAB CALLOWAY AND BAND · EDWARD EVERETT HORTON · ALLEN JENKINS · LYLE TALBOT · CLAIRE DODD
ENDS TODAY "Peg of Old Drury" With Cedric Hardwicke Anna Neagle — Also — "The House of a Thousand Candles"
PLUS ... EXCITING, AMAZING, PACKED WITH STARTLING REVELATIONS
"ROAD GANG" With Donald Woods Kay Linaker
Framed By His Sweetheart's Father and Sent to the Terrible Road Gang!
10c 12 to 1 · 15c 1 to 5 · 25c 5 On

ATLAS
Their secret love was the talk of the town!
An impassioned drama of small-town slander...and of a man who knew how to fight for a woman worth fighting for!
TODAY FRIDAY SAT.
RANDOLPH SCOTT · KAY JOHNSON
In "VILLAGE TALE"
By the Author of "State Fair"
ADDED FEATURE
A 60-MINUTE FEATURE—NOT A NEWS REEL!
"WINGS OVER ETHIOPIA"
The First Inside Story of the Country the Headlines Are Shouting About
TIMELY! ... STARTLING! ... TRUE!

DANCE RECITAL
By MISS DOROTHY COX (Western School of Dancing)
FRIDAY, MAY 29, AT 8.15, AT SHRINE HALL
Adults, 50¢ Reserved, 75¢ Children, 25¢
Tickets from Fletcher Bros., Pupils or Phone E 7636

Utilize Times Want Ads

OUT OUR WAY By WILLIAMS

Prices Fluctuate Narrowly Today On New York Exchange

New York, May 28.—Stocks moved narrowly today. A few aircrafts and specialties received support, but the former favorites were inclined to slip moderately.

The close was irregular. Quiet dealings were the rule throughout, transfers approximating 750,000 shares.

The news was uninspiring and traders reverted to their wary attitude of the past several weeks.

Wright Aeronautical was an isolated strong spot, this ten-share issue getting up about eight points at one time. American Woolen preferred was also up three at its best.

Resistant issues included Douglas Aircraft, Boeing, Sperry, United Aircraft, Curtiss-Wright, International Paper preferred and Union Carbide.

On the other hand, Columbian Carbon was off three. Backward tendencies were displayed by U.S. Steel, General Motors, Westinghouse, Schenley, Standard Oil of California, Southern Pacific, Anaconda and N.Y. Central.

U.S. Industrial Alcohol stiffened despite a cut in the dividend rate, but fell back later.

(By H. A. Humber Ltd.)

Dow Jones averages closed today as follows:

Thirty industrials, 151.77, off 00.80.

Twenty rails, 45.99, off 00.34.

Twenty utilities, 31.23, off 00.28.

Forty bonds, 102.26, off 00.05.

The range of today's Dow Jones averages was as follows:

INDUSTRIALS—

11.00—152.71, up 0.14.
12.00—152.37, off 0.20.
1.00—152.45, off 0.12.
2.00—152.18, off 0.39.

RAILS—

11.00— 46.31, off 0.02.
12.00— 46.20, off 0.13.
1.00— 46.16, off 0.17.
2.00— 46.11, off 0.22.

UTILITIES—

11.00— 31.58, up 0.07.
12.00— 31.45, off 0.06.
1.00— 31.46, off 0.05.
2.00— 31.38, off 0.13.

	High	Low	Close
Air Reduction	60-2	..	60-2
Allied Chemicals	197-2	..	197-2
Allis Chalmers	45-4	45	45
American Can	130	129	129
American Celanese	24	23-4	23-4
American For. Power	7-3	..	7-3
American Locomotive	28-4	28	28
American Radiator	20-2	19-6	20-1
American Rolling Mills	28	27	27
American Smelter	78-2	77-5	77-6
American Tel. and Tel.	165-3	164-5	165
American Tobacco	93	92-4	92-6
American Waterworks	22-5	22-4	22-4
Anaconda Copper	34	33-3	33-2
Atchison Railway	71-6	71-2	71-2
Atlantic Refining	27-2	..	27-2
Auburn	30-2	..	30-2
B. and O. Railway	18-6	18-5	18-5
Baldwin Locomotive	3-5	..	3-5
Bendix Aviation	28-5	28-1	28-1
Beth. Steel	53	51-6	51-6
Boeing	20-3	19-4	20
Borden	28-5	28-2	28-4
Borg Warner	74-4	74-2	74-2
Briggs	47-7	..	47-7
C. P. R.	12-5	12-3	12-4
Case (J. I.)	158	..	158
Caterpillar Trac.	74-4	..	74-4
Cerro de Pasco	54	..	54
C. and O. Railway	57-4	57-2	57-2
Chrysler	97-2	96-2	96-6
Columbia Gas	19-2	18-6	18-6
Commercial Solvent	17-1	16-6	17-1
Commonwealth and So.	3-2	3-1	3-1
Congoleum	36-2	36-2	36-2
Con. Gas	32-7	32-1	32-1
Cont. Can	75-2	75	75-2
Cont. Oil	30	29-2	29-2
Curtiss Wright	6-4	6-3	6-4
Do., A	16-1	15-4	16-1
Deere and Co.	78-4	..	78-4
Douglas Aircraft	59	57-4	57-5
Dupont	143-4	142	142
El. Auto Lite	36-2	35-4	35-4
El. Power and Lite	16-1	15-4	15-4
Fairbanks Morse	49-4	48-2	48-2
General Foods	38-6	38-4	38-4
Gen. Electric	37-5	37-1	37-1
General Motors	62-7	61-5	61-5
Goodyear	25-4	25	25
Great Northern	39-2	38-6	38-7
Great West Sugar	36-2	..	36-2
Harvester	86	85-6	85-6
Howe Sound	51	..	51
Hudson Motors	14-4	14-1	14-1
Hupmobile Motors	2-1	2	2
Int. Nickel	47	46-4	46-4
Ind. Rayon	27-4	27-2	27-3
Int. Tel.	14-1	13-6	13-6
Ill. Central	21-3	20-6	21-1
Kennecott Copper xd.	38-4	37-3	37-3
Kresge	21-2	..	21-2
Loew's	47-2	..	47-2
Lorillard	22-7	22-4	22-4
Monsanto Chemical	85-4	85-1	85-2
Montgomery Ward	44	43	43
Motor Wheel	19-4	..	19-4
Nash	16-7	16-6	16-6
National Biscuit	35	..	35
National Dairy Products	23-6	..	23-6
National Distilleries	29	28-5	28-5
National P. and L.	10-5	10-4	10-4
New York Central	36-3	35-4	35-4
North American Co.	27	26-4	26-7
North American Avia.	8-3	8-1	8-3
Northern Pacific	29-3	28-6	28-6
Ohio Oil	13-1	12-6	12-6
Pacific Gas and Elec.	36	..	36
Packard	10-5	10-4	10-4
Pennsylvania Railway	31-4	30-6	30-6
People's Gas	43-4	..	43-4
Phillips Pete.	40-4	..	40-4
Pullman	47-3	46-6	46-7
Pure Oil	17-6	17-4	17-5
Radio	11	10-6	10-6
Reading	40	..	40
Republic Iron and Steel	19-5	19-1	19-1
Reynolds Tobacco	53-2	53-1	53-2
Safeway Stores	31-5	..	31-5
Schenley	41-4	..	41-4
Sears Roebuck	73-2	72-4	72-4
Shell Union	13	12-6	12-7
Southern Pacific	33-5	33-2	33-2
Southern Railway	16	..	16
Sperry Corp.	19-1	18-5	18-6
Standard Brands	15-5	15-2	15-2
Standard Gas	6-7	..	6-7
Standard Oil Cal.	36-7	36-2	36-2
Standard Oil N.J.	59-3	59	59
Stewart Warner	18-3	..	18-3
St. Paul Railway	1-6	..	1-6
Studebaker	11-3	11-2	11-2
Texas Corp.	33	..	33
Texas Gulf	36-1	35-6	35-6
Timken	64	63-6	63-6
Trans-American	12-5	..	12-5
Union Carbide	85	84-3	85
Union Oil Cal.	21-6	..	21-6
Union Pacific	126	..	126
United Airline	24-2	23-1	24-2
United Corp.	78	77-6	78
United Gas and Imp., xd	15-4	15-3	15-4
U.S. Cast Iron Pipe	39	38-6	38-6
U.S. Indus. Alcohol	38-5	37-2	37-3
U.S. Realty	9-1	8-7	8-7
U.S. Rubber	30-2	29-3	29-4
Do. pfd	74	71-5	71-5
U.S. Smelting	88-6	..	88-6
U.S. Steel	60-4	59-6	59-6
Vanadium	19-3	..	19-3
Warner Bros.	9-6	9-5	9-5
Westinghouse Airbrake	40-3	39-6	39-6
Westinghouse Electric	118	116-1	116-1
Western Union	81	79	79-2
Woolworth	50-2	50	50-2
Zenith Radio	22	..	22

NEW YORK METALS

New York, May 28.—Copper, quiet. Electrolytic, spot and future, 9.50; export, 9.10.

Tin, barely steady; spot and nearby, 45.37½ to 50.00; future, 44.75 to 44.87½.

Iron, quiet; unchanged.

Lead, steady; spot, New York, 4.60 to 4.65; East St. Louis, 4.45.

Zinc, dull; East St. Louis, spot and future, 4.90.

Aluminum, 19.00 to 22.00.

Antimony, spot, 13.50.

TODAY'S EXCHANGE

Exchange rates at 11 a.m., P.S.T.:
Pound sterling, Montreal, 5.00⅛.
U.S. dollar, Montreal, 1.00⅛.
Franc, Montreal, 6.59¼.
Pound sterling, at New York, 4.99 7-16.
Canadian dollar, at New York, .99 13-16.
Franc, New York, 6.59 7-16.
In gold—Pound 12s 2d, U.S. dollar 59.44 cents, Canadian dollar 59.34 cents.
At close:
London — U.S. dollar 4.99¼. French franc 75.80.

LAKE SHORE AT NEW HIGH

Canadian Press

Toronto, May 28.—The mining section of Toronto exchange gave a moderate display of strength today.

Dome gained about a point, McIntyre a small fraction and Lake Shore sold at 59½, up more than a half to a new all-time high mark. Pickle Crow was lower.

Losses of 3 to 7 were listed for Siscoe, Coniarum, McKenzie and Paymaster. Macassa dropped about 10 and Buffalo-Ankerite about 15. Closing prices were up 5 to 8 for Chibougamau, McWatters and McLeod. Kirkland Lake slipped under profit-taking.

Noranda gained a half point, ventures weakened about 10. Castle lost.

Preston closed around 1.40 for a loss of 44, Hard Rock at 1.90, down 35 for the day, and O'Brien at 2.51 showed a net loss of 27.

(By J. W. Jones Ltd.)

	Close
Alexandria	2⅝
Anglo Huronian	510
Bagamac Rouyn	8½
Barry Hollinger	7
Base Metals	18
Bear Exp.	40
Big Missouri	55
Bobjo	17
Bralorne	735
B.R.X.	14
Buffalo Ankerite	705
C. and E.	105
Canadian Malartic	118
Cariboo Gold	116
Castle Tretheway	141
Central Manitoba	24
Central Patricia	320
Chemical Research	95
Cons. Chibougamau Goldfield	183
Coniagas	340
Coniarum	215
Dome Mines	57⅝
Eldorado	90
Falconbridge	790
God's Lake	92½
Granada	21
Green Stabell	58
Grull Whiskne	8½
Gunnar Gold	109
Hardrock	190
Hollinger	1325
Howey Gold	77
Hudson Bay	2525
J.M. Consolidated	61
Kirkland Lake	52
Lake Shore	5875
Little Long Lac	665
Macassa	380
McIntyre	4350
McKenzie Red Lake	165
McVittie Graham	38
McWatters Gold	143
Minto	65
Mining Corp.	122
Morris Kirkland	67
Nipissing	240
Noranda	5575
O'Brien	251
Pamour Porcupine	356
Paymaster	106
Perron	146
Pickle Crow	610
Pioneer Gold	905
Premier Gold	240
Prospectors Airways	225
Read Authier	195
Reno Gold	126
Royalite	28.0
San Antonio	228
Sherritt Gordon	119
Siscoe	336
St. Anthony	23
Stadacona	43
Sudbury Basin	365
Sull van	120
Sylvanite	259
Teck Hughes	495
Towagamac	33
Ventures	185
Waite Amulet	106
Wayside	13
Wright Hargreaves	780
Ymir Yankee Girl	53
McLeod Cockshutt	350
Preston East Dome	130

NEW YORK CURB

(By H. A. Humber Ltd.)

	Close
American Cyanide B	34¼
American Super Power	2¼
American Gas and Electric	36
Associated Gas	1⅛
Brazilian Traction	12¾
Cities Service	4¼
Electric Bond	19⅝
Ford A	21⅝
Ford, England	7⅝
Hudson Bay Mining	25
Humble Oil	57⅝
Inter. Petroleum	36⅞
Imperial Oil	21⅞
Newmont Mining	83½
Pioneer Gold	9⅛
Standard Oil, Kentucky	17½
American Aluminum	120
United	8
United P. and L. A.	6
Niagara Hudson Power	9
Distillers, England	25¼
Gulf Oil	77½
Atlas Corp.	11⅞
Canadian Marconi	1⅜
Fisk Rubber	..
Cord Corp.	4⅝
Lake Shore Mining	56
Teck Hughes	4⅝
Hecla	13
Sunshine	13¾
Premier Gold	2⅛

BAR GOLD

Montreal, May 28.—Bar gold in London down 3 cents at $34.82 an ounce in Canadian funds; 139s 7½d in British. The fixed $35 Washington price amounted to $35.04 in Canadian.

London, May 28.—Bar gold declinde 1½d to 139s 6d. (Sterling price equivalent to $34.77.)

LONDON MARKET

London, May 28.—Industrial issues were in better demand during today's trading in the stock market, silks, tobacco and some oil shares selling higher. Trans-Atlantic shares declined, while German bonds closed firmer and gilt-edged securities held steady. The closing tone was quiet.

NORANDA DIVIDEND

New York, May 28 (Canadian Press).—Directors of Noranda Mines Limited of Canada declared a dividend of $1.25 a common share today. Six months ago and a year ago dividends of $1 each were disbursed. The latest declaration is payable June 30 to stock of record June 10.

NORANDA BEST IN SIX YEARS

Canadian Press

Montreal, May 28.—Leadership of the stock market swung over to utilities late today and the main list turned irregular.

Montreal Power pushed up 1 to 31. Canadian Hydro-Electric preferred finished more than a point higher at 32. B.C. Power firmed ¼.

Brisk buying that came with announcement by company directors of a dividend boosted Noranda Mines to 56¾, highest since 1929. The close of 56½ showed a gain of ½. Nickel eased to 46⅝.

Dominion Bridge firmed ¾ while Canada Cement, National Breweries and C.P.R. eased a little.

(By H. A. Humber Ltd.)

A.P. Grain pfd.	28
Assd. Brew.	10
Bathurst	14
Bell	144
Brazil	12¼
B.C. Power	29½
Do., B	3⅝
Bruck Silk	11¾
Cement	6⅝
Do., pfd.	67½
Can. S.S. pfd.	7½
Can. Car	5¾
Do., pfd.	14¼
Celanese pfd.	114
Can. Foreign Investment Funds	29½
Hydro pfd.	32
Alcohol A	7⅝
Do., B	6½
C. P. R.	12½
Cockshutt Plow	6⅝
Smelters	56½
Seagrams	23
Dom. Bridge	37
Dom. Coal pfd.	16
Do., common	4½
Textiles	69½
Foundation	15
Steelwares	3½
Hollinger	13⅝
Gypsums	5⅞
Howard Smith	10¼
Imp. Tobacco	14
Nickel	46¼
Massey	5⅝
McColl	15
Montreal Cotton pfd	95
Montreal Power	30⅞
Montreal Telegraphs	56
National Brew.	42½
National Steel Car	13½
Noranda	57
Power Corp.	13⅝
Quebec Power	16¼
Shaw.	20¼
Steel	62½
Do., pfd.	56½
Western Groc.	59
CURB	
Abitibi	1½
Do., pfd.	7⅝
Asbestos	28¼
B.A. Oil	23⅛
B.C. Packers	9½
Can. Nor. Power pfd.	110
Can. Wineries	2⅜
Fraser	11½
Imp. Oil	21½
Intl. Pete	37¼
Loblaws A	20½
Do., B	18
McColl pfd.	102½
Melchers A	9⅞
Royalite	28¼
Walkerville Brew.	2½
Walkers	29
Bulolo	33
BANKS	
Canada	58
Montreal	194
Nova Scotia	283
Royal	169

Wheat Quotations Show Gains Today On Grain Markets

INDUSTRIALS QUIET, FIRM

Canadian Press

Toronto, May 28. — Trading volume continued at low ebb on the industrial floor of Toronto exchange today, but the price tone held steady to strong.

Gains of 1 to 2 each came out for Commerce, Dominion and Royal Banks. Loblaw B gained ¼ to 18¼, and Loblaw A was up ⅜ to 10½.

Nickel, Ford A, Walkers common and British American Oil were on the up side by narrow fractions, and minor losses were showing for Distillers-Seagrams, Industrial Alcohol A, Imperial Oil and International Petroleum.

(By A. E. Ames & Co.)

	Bid	Asked
Bell Telephone	143	145
Brazilian T. L. and P.	12⅝	12½
B.A. Oil	23	23⅜
B.C. Power A	29¼	..
Canada Cement	6	6⅝
Do. pfd.	67½	68
Canadian Pacific	12⅝	12¾
Consolidated M. and S.	56¼	56½
Fanny Farmer	13½	13⅝
Ford A	22	22½
Gypsum, Lime and Alab.	5⅝	6
Imperial Oil	21½	21⅝
Imperial Tobacco	13⅜	13⅝
Inter. Petroleum	37¼	37¾
McColl Frontenac	15	15¼
Do. pfd.	103	103½
Montreal Power com.	30¾	31
Shawinigan W. and P.	20	20½
Bank of Montreal	185	195
Royal Bank	..	170

CALGARY LIVESTOCK

Calgary, May 28.—Receipts Wednesday: Cattle 889, calves 38, hogs 516, sheep 176. Thursday, to noon: Cattle 958, calves 11, hogs 99.

Cattle prices steady. Good to choice butcher steers 4.00 to 4.60, common to medium 2.50 to 3.85, good heifers 3.75 to 4.00, good to choice veal calves 5.00 to 6.00.

Hogs steady. Selects 8.10, bacons 7.60, butchers 7.10.

BAR SILVER

London, May 28.—Bar silver, firmer; 3/16 higher at 19 15/16d.

New York, May 28.—Bar silver, quiet and unchanged at 44¾.

Canadian Press

Winnipeg, May 28. — In the wake of bullish reports of excessive heat and deficiency of sub-soil moisture over most of the grain-growing areas of western Canada and the northwestern United States, wheat prices mounted today.

Values closed 1⅜ to 1½ cents higher on the Winnipeg Grain Exchange, May at 75½, July 75¼ to 75⅝ and October 76¾ cents.

Pre-closing profit-taking pared the day's extreme gains of nearly 2 cents a bushel, but the market at the finish was strong.

Temperatures of ninety degrees or more were reported from most points in the grain-growing sections. The heat wave was reported to be rapidly absorbing sub-soil moisture, already deficient in southern Manitoba and Saskatchewan.

Today's foreign movement totaled an estimated 400,000 bushels.

Prices at Minneapolis soared 2¼ cents a bushel, and nearly a cent at Chicago. Liverpool rallied to close ⅝d higher to ⅛d lower.

Cash grains trading was quiet.

(By H. A. Humber Ltd.)

Wheat—	P. Clo.	Open	High	Low	Close
May	74-1	74	75-7	74	75-4
July	74-2	74	76-1	73-7	75-5
Oct.	75-3	75-1	77-2	75	76-6
Oats—					
May	31-5	31-7	31-7	31-5	31-7
July	31-1	31-1	31-6	31-3	31-4
Oct.	29-7	30-3	30-3	30-1	30-3
Rye—					
May	40-7	41-1	41-7	41-4	41-7
July	41-6	41-6	42-5	41-6	42-4
Oct.	43-2	43-4	44-2	43-4	44
Barley—					
May	36-2	36-2	37-3	36-4	36-6
July	35-7	35-7	37-1	35-7	36-4
Oct.	35-4	35-5	36-6	35-5	36-2
Flax—					
May	..	..	..	..	144-4
July	..	..	..	..	144-1
Oct.	..	..	..	..	140

Cash Grain Close

Wheat—1 hard, 77; 1 northern, 75½; 2, 72⅝; 3, 69½; 4, 64½; 5, 57⅝; 6, 50½; feed, 40⅝; track, 75½. Amber Durum—1, 68⅛; 2, 64⅝; 3, 60½; 4, 55½; track, 68⅛. Arw.—1, 64½; 2, 62½; 3, 60½. Garnet—1, 71½; 2, 69½.

Oats—2 cw., 33⅝; 3, 28⅞; ex. 1 feed, 28⅝; 1 feed, 26⅝; 2, 24⅝; 3, 22⅛; track, 32½.

Barley—2 row, 38⅝; 6, 38⅝; 3 cw., 36⅜; 4, 33⅛; 5, 32½; 6, 31; track, 36.

Rye—1 cw., 41⅝; 2, 41⅝; 3, 38⅝; rej. 2, 35½; 4 cw., 35½; track, 41⅝.

Flax—1 nwc., 144½; 2 cw., 140½; 3, 129½; 4, 120½; track, 143½.

INDEMNITIES FOR FRIDAY

(By H. A. Humber Ltd.)

Winnipeg

Wheat—	Bid	Offer
July	74-7	76-3
October	76-1	77-4
Oats—		
July	31-4	..
Rye—		
July	42-2	42-5
Barley—		
July	36-4	..

Chicago

Wheat—	Bid	Offer
July	83-4	84-5
September	83-4	84-4

Associated Press

Chicago, May 28.—Three cents jump of prices at Minneapolis and reports some sections of spring crop territory are suffering from high temperatures strengthened wheat markets everywhere today.

Apprehension over high temperatures was increased by word that dry conditions prevail over a fairly large part of the spring wheat belt. Something of an offset was possibilities of showers.

Wheat closed firm, ⅛ to ⅝ above yesterday's finish, July 84⅛ to 84¼, September 84 to 84⅛; corn unchanged to ⅜ lower, July 59⅞ to 60; oats, ⅛ to ¼ up, and provisions unchanged to 10 cents down.

(By H. A. Humber Ltd.)

Wheat—	P. Clo.	Open	High	Low	Close
Dec.	85-3	85-1	86	85	85-5
July	83-5	83-4	84-4	83-2	84-1
Sept.	83-4	83-4	84-3	83-1	84
Corn—					
Dec.	52-5	52-4	52-6	52-4	52-5
July	60-2	60-1	60-3	59-7	60
Sept.	57-6	57-4	58	57-4	57-6
Oats—					
Dec.	26-5	26-5	26-7	26-5	26-6
July	24-3	24-3	24-5	24-3	24-5
Sept.	25-2	25-3	25-4	25-2	25-3
Rye—					
July	..	53-4	53-6	53	53-4
Sept.	..	53-6	54-3	53-6	54
Dec.	..	55	..	..	55

LIVERPOOL

Liverpool, May 28.—Today's per bushel wheat quotations, c.i.f. Liverpool, in Canadian funds at current sterling exchange rate of $4.99 as supplied by Broomhall: Shipment May:

	Today	Yest.
No. 1 Man. nor., Vancouver	88½	88⅛
No. 2 Man. nor., Atlantic (old)	85⅝	85
No. 2 Man. nor., Vancouver (new)	87⅝	86½
Australian (afloat)	87⅝	87
Australian	92	92⅜
French	78⅝	78⅜

VANCOUVER WHEAT

Vancouver, May 28.—Vancouver wheat cash prices:

	Straight	Tough
No. 1 hard	73¼	71¼
No. 1 northern	72⅝	70⅝
No. 2 northern	71¼	69¼
No. 3 northern	67⅝	65
No. 4 northern	63⅝	61
No. 5 wheat	56⅝	54
No. 6 wheat	46⅝	44
Feed	42½	39⅝
Track, 72⅝.		

LONDON METALS

London, May 28.—Closing: Copper, standard, spot, £36 11s 3d; future, £36 16s 3d. Electrolytic, spot, bid, £40 10s; asked, £41. Tin, spot, £198 5s; future, £193 15s. Lead, spot, £15 10s; future, £15 11s 3d. Zinc, spot, £14 7s 6d; future, £14 11s 3d.

MINOR SWINGS IN BOND LIST

Associated Press

New York, May 28.—Values in the bond market showed minor changes over the greater part of the list today.

The United States government list was quiet and fairly even. The foreign sector was marked by a fairly sharp decline in French 7s. Italian loans were steady.

FOREIGN

(By Burns & Wainwright Ltd.)

	New York Bid	Asked
Australia 5% 1957	105.625	106.125
Belgium 6% 1955	103.75	104.25
Bogota 8% 1945	15.25	15.75
Denmark 5½% 1955	101.00	101.50
French 7½% 1941	161.75	162.25
German Gov't. 7% 1949	29.75	30.25
Italy 7% 1951	74.75	75.25
Japan 6½% 1954	97.75	98.25
Minas Geraes 6½% 1959	17.50	18.00
Norway 6% 1944	106.50	107.00
Queensland 6% 1947	109.75	110.25
Rome 6½% 1952	63.75	64.25

CORPORATION BONDS

(By Burns & Wainwright Ltd.)

	Bid	Asked
Public Utilities—		
B.C. Power 5½% 1960	104.75	106.25
B.C. Telephone 5% 1960	105.50	107.00
B.C. Electric 6% pfd	109.00	110.75
B.C. Telephone 6% pfd	107.25	108.75
Beauharnois Power 5% 1973	24.75	26.25
Calgary Power 5% 1960	100.25	101.50
C.P.R. 5% 1954	106.875	108.25
C.N. Power 5% 1953	103.50	105.00
Gatineau Power A 6% 1941	90.75	91.75
Int. Hydro 6% 1944	40.25	41.25
Western Power 5% 1949	105.25	106.75
Industrials—		
Burns Bundles 5% 1958	83.75	84.25
Canada Steamships 6% 1941	59.00	60.00
Canada Cement 5½% 1947	105.75	106.75
General Steel Wares 6% 1952	100.75	101.75
Federal Grain 6% 1949	96.75	99.75
McColl Frontenac 6%—1949	103.25	104.25
Simpson's Ltd. 6% 1949	104.75	106.25

PROVINCIALS AND MUNICIPALS

(By Burns & Wainwright Ltd.)

	Bid	Asked
Alberta 4% 1957	75.75	78.25
Do. 4½% 1961	..	88.25
Do. 5% 1955	..	81.75
Do. 6% 1947	81.75	84.25
British Columbia 4% 1957	89.75	92.25
Do. 4½% 1969	..	88.25
Do. 5% 1952	95.25	96.75
Do. 5½% 1955	96.25	98.25
Do. 6% 1947	97.25	98.75
Manitoba 4% 1957	98.75	100.25
Do. 4½% 1951	99.00	101.00
Do. 5½% 1958	105.00	106.50
Ontario 4% 1966	103.75	105.75
Do. 4½% 1965	108.75	110.75
Quebec 4½% 1958	109.00	112.00
Do. 4½% 1963	112.25	114.25
Saskatchewan 4% 1954	86.75	87.75
Do. 4½% 1951	94.00	95.50
Do. 5% 1958	96.25	97.75
Do. 5½% 1952	99.25	100.75
Do. 6% 1952	100.75	102.25
Municipal—		
Esquimalt 5% 1963	..	84.00
Vancouver 5% 1969	..	91.00
G. Van W. Dist 4½% 1967	97.00	100.00
Edmonton 4½% 1961	..	70.00
Do. 7% 1941	..	96.00
Montreal 5% 1945	102.00	104.00
Quebec 5% 1953	106.50	108.50
Toronto Harbor 4½% 1953	106.00	108.00

DOMINION

(By A. E. Ames & Co. Ltd.)

	Bid	Asked
3% 1955	98⅝	99.25
5% 1936	101.25	101.75
5½% 1937	107.25	107.50
4½% 1940	110.00	110.50
5% 1941	113.25	113.75
5% 1943	114.25	114.75
4½% 1944	112.50	113.00
4% 1945	108.50	109.00
4½% 1946	112.50	113.00
3½% 1949	103⅞	104⅜
4% 1952	107.50	108.00
4½% 1958	110.25	110⅝
4½% 1959	110⅜	110.75
G.T.P. 3% 1962	99.75	100.50
Do. 4% 1962	108.00	109.00
C.N.R. 3% 1944	103.00	103.75
Do. 3% 1953	98.00	98.50
C.No.R. 3½% 1958	100.25	101.75
C.N.R. 4½% 1951	114.00	114⅝
Do. 4½% 1957	112.00	112⅝
Do. 4¾% 1955	117.00	117.50
Do. 5% 1954	116.25	117.00
Do. 5% 1969	117.00	117.75
Do. 5% 1969	116⅞	....

HITLER AIDE IN BRITAIN

May Be Locarno Discussion at Lord Londonderry's "Week-end Party"

Associated Press

London, May 28.—Caustic House of Commons questions coincided today with the flight of Baron Joachim von Ribbentrop, Adolf Hitler's envoy, to London.

Ellis Smith, Labor member, asked Home Secretary Sir John Simon: "Will you inform Lord Londonderry we are suspicious of his week-end party?"

Sir John did not answer.

(The German diplomat's trip was described officially in Berlin as a private Whitsuntide visit with Lord Londonderry in Ireland, but diplomats regarded it as a renewed airing of the Locarno question raised by German rearmament of the Rhineland.)

When Smith asked about "activities of the German secret service in Great Britain," he was assured they were being "closely watched by responsible authorities."

FRENCH MOTOR STRIKE GROWS

Automobile and Aviation Workers Refusing to Work Number 30,000

Associated Press

Paris, May 28 (Associated Press).—Fighting broke out late today at the doors of the great Renault auto factories in Boulogne-Billancourt, strategic sector in a swiftly spreading strike of 45,000 French mechanics.

White collar workers, many of them belonging to the Nationalist Croix de Feu movement, tried to break through pickets, who drove them back.

Paris, May 28.—Spreading strikes in France's aviation and automobile industries, affecting some 30,000 in all, caused alarm in government circles today.

A strike at the Renault motor works in Boulogne - Billancourt, involving 26,000 workers, was the largest so far.

Reward Features Morning Session Of Vancouver List

Canadian Press

Vancouver, May 28.—Activity in Reward featured trading during the morning session of the Vancouver Stock Exchange today, coming out for an advance of 1½ cents at 8½ on a total sales turnover of 302,000 shares.

Several of the leaders managed to come out for small advances, but the general trend was lower.

Oils turned considerably more active, Nordon gaining four cents, Home Oil 10 cents and C. and E. 8 cents, all under good turnover.

Bralorne, Sheep Creek, Minto and Federal were lower, while small gains appeared in Congress, Vidette, Nicola and Kootenay Belle. B.C. Nickel and Pioneer held unchanged.

(By C. M. Oliver & Co. Ltd.)
(Noon Close)

	Bid	Asked
B.C. Nickel	30	31
Big Missouri	58	60
Beaver Silver	2½	3
B.C. Silver	260	270
Bralorne	745	750
Bridge River Con.	6½	8
B.R.X.	14	15
Canadian Rand	9½	10
Cariboo Gold	141	145
Congress	20½	23
Dalhousie Mines	1⅛	2
Dictator	4½	..
Dentonia	17½	19
Dunwell	..	4
Fairview Amal.	4	6
Fawn	50	53
Federal	7⅞	8
Georgia River	1½	2
Gold Belt	45	50
Gold Mount	10¼	11
Grange	2½	2¾
Glacier Creek	1	2
Grandview	2⅝	3
Grull Whiskne	9	12
Hedley Amal.	21½	..
Home Gold	4	4½
Indian	2	2½
Island Mount	157	160
Kootenay Belle	61	..
Kootenay Florence	⅝	1
Lucky Jim	..	2
Lakeview	⅝	..
Mak Siccar	4½	5
McGillivray Creek	18	..
Meridian	9	10½
Minto	66	66½
Morning Star	2½	2¾
Morton Woolsey	½	⅝
National Silver	3½	4
Nicola	11½	12
Noble Five	2⅝	3
Pend Oreille	80	85
Pilot Gold	5⅝	6
Pioneer Gold	910	930
Porter Idaho	4	..
Premier Gold	239	240
Premier Border	1⅛	1½
Quesnelle Quartz	7	8
Reeves McDonald	6	..
Reliance	8	8¼
Relief Arlington	26	..
Reno Gold	130	135
Reward	8¼	8½
Ruth Hope	1½	..
Sally	12	13
Salmon Gold	8	..
Sheep Creek	73	74
Silvercrest	⅝	¾
Silversmith	1½	2
Snowflake	½	..
Taylor Bridge	10	..
Taylor Windfall	14	..
United Empire	2⅛	2½
Vanalta	6	7¼
Vidette	127	131
Waterloo	4⅝	5¼
Viking	4½	5
Wayside	12	13
Wellington	..	1½
Ymir Yankee Girl	53	60
OILS—		
A.P. Consolidated	15¼	..
Amalgamated	9	10½
Anaconda	2	..
Baltac	..	3½
C. and E.	107	110
Calmont	8¼	..
Crow's Nest	9½	10
Dalhousie Oil	48	52
Freehold	5	7
Hargal	..	6
Home Oil	111	114
Highwood Sarcee	13	15
McDougall Segur	5⅝	..
McLeod	25	32
Madison	1	1¼
Mar Jon	18	20
Mill City	9	..
Mercury Oil	12⅝	14
Merland	15	18
Model Oil	20	21
Nordon	18	19
Okalta com.	6	..
Pacalta	6½	6¾
Ranchmen's	55	..
Spooner	22	22½
United Oil	6¼	7
MISCELLANEOUS—		
Capital Estates	490	500
Coast Breweries	1250	..
Inter. Coal and Coke	20	21
United Distillers	..	80

Vancouver, May 28.—Stock sales this forenoon on the Vancouver stock exchange were:

Listed Oils

Amalgamated—500 at .10.
A.P. Con.—600 at .15.
C. and E.—25 at 1.00, 575 at 1.01, 325 at 1.05, 200 at 1.06, 100 at 1.07, 1,300 at 1.08, 300 at 1.09.
Home—100 at .93, 100 at .94, 500 at 1.00, 2,100 at 1.10, 100 at 1.11, 400 at 1.12, 300 at 1.13, 500 at 1.14, 200 at 1.18.
McLeod—200 at .27.
Model—800 at .20.
Spooner—100 at .22.

Curb Oils

Crow's Nest—300 at .10.
Dalhousie—50 at .45, 1,000 at .48, 1,600 at .50.
Highwood—100 at .14, 2,000 at .15.
Mar Jon—1,500 at .18.
Merland—500 at .16, 1,000 at .17.
Nordon—500 at .16, 500 at .17, 3,000 at .18, 7,000 at .19.
Pacalta—900 at .06, 2,500 at .06½.
Ranchmen's—300 at .52, 500 at .54, 800 at .55, 200 at .56.
United—3,000 at .06, 4,000 at .06½.

Listed Mines

Big Missouri—500 at .58, 500 at .59, 200 at .60.
Bralorne—750 at 7.45, 310 at 7.50.
B.R. Con.—1,600 at .07.
B.R.X.—500 at .14½, 2,000 at .15.
Cariboo—100 at 1.42, 200 at 1.43, 200 at 1.44.
Dentonia—400 at .18, 100 at .18½.
Gold Belt—2,500 at .45, 200 at .46.
Kootenay Belle—900 at .60, 100 at .61, 1,400 at .62.
Mak Siccar—2,000 at .04½, 3,000 at .05.
McDougall Segur—500 at .06.
Morning Star—12,000 at .02½, 100 at .03.
National Silver—5,000 at .03⅝.
Pioneer—50 at 9.25.
Premier—2,100 at 2.40, 100 at 2.41, 700 at 2.42.
Reno—400 at 1.30.
Sheep Creek—500 at .73, 2,200 at .75.
Wayside—1,000 at .12½, 300 at .13.

Curb Mines

B.C. Nickel—2,600 at .31.
B.C. Silver—600 at 2.70.
Canadian Rand—500 at .08, 1,000 at .09, 500 at .09¼, 8,000 at .09½.
Congress—1,500 at .21, 1,000 at .21½.
Dictator—5,000 at .04¼, 2,000 at .04½.
Fairview—3,500 at .04½.
Fawn—3,045 at .51.
Federal—500 at .07½, 8,000 at .08.
Gold Mountain—1,000 at .10¼, 1,500 at .10½, 1,000 at .10½ (b-60), 2,000 at .11.
Grull Whiskne—200 at .09.
Hedley Amal.—1,000 at .21½.
Home—2,000 at .04¼.
Meridian—200 at .08½, 80 at .10.
Minto—3,800 at .65, 1,200 at .66, 1,600 at .67.
Nicola—2,000 at .11½, 2,000 at .11¾, 21,100 at .12.
Pilot—4,500 at .06.
Porter Idaho—1,000 at .04½.
Reliance—7,700 at .08, 2,900 at .08¼.
Reward—2,000 at .07, 1,000 at .07¼, 1,000 at .07½, 4,500 at .07¾, 7,500 at .08, 7,000 at .08¼, 23,200 at .08½, 16,000 at .08⅝, 5,000 at .08⅞, 36,900 at .09, 1,300 at .09¼ (b-60).
Silvercrest—4,000 at .00⅝.
Vidette—100 at 1.25, 300 at 1.28, 1,000 at 1.30, 200 at 1.31, 1,500 at 1.35, 100 at 1.36.
Waterloo—2,000 at .04½, 7,000 at .05.
Waverley—5,000 at .00⅝.

Vancouver, May 28.—Stock sales yesterday afternoon on the Vancouver stock exchange were:

Listed Oils

Amalgamated—1,100 at .09½.
A.P. Con.—500 at .15.
Home—500 at .91.
Vanalta—500 at .06¼.

Curb Oils

Merland—500 at .16.
Nordon—1,000 at .15.
Ranchmen's—500 at .51.
Royalite—30 at 28.00, 5 at 28.25.

Listed Mines

Bralorne—35 at 7.50, 50 at 7.55.
B.R. Con.—1,000 at .07.
B.R.X.—700 at .14⅝.
Cariboo—100 at 1.43, 200 at 1.45.
Island Mount—100 at 1.59, 100 at 1.60.
Kootenay Belle—3,200 at .60.
Pioneer—10 at 9.25, 300 at 9.30, 100 at 9.40.
Premier—75 at 2.40, 1,100 at 2.42.
Reno—1,350 at 1.30.
Sheep Creek—2,300 at .75.

Curb Mines

B.C. Nickel—100 at .31, 300 at .31½.
Canadian Rand—2,000 at .08.
Congress—2,000 at .20, 1,000 at .20¼, 1,500 at .21½, 2,300 at .22.
Dictator—2,000 at .04¼.
Federal—1,000 at .07⅝, 1,000 at .07⅞, 700 at .08.
Gold Mount—1,000 at .10, 1,000 at .11½, 300 at .12.
Home—11,000 at .04½, 1,000 at .04⅝.
Minto—4,000 at .11, 2,000 at .11¼, 5,500 at .11¼, 500 at .11⅝.
Noble Five—1,000 at .02⅝.
Pilot—3,000 at .06.
Reliance—4,000 at .08¼.
Reward—4,500 at .07.
Vidette—500 at 1.21, 500 at 1.22, 500 at 1.23, 1,250 at 1.25.
Wellington—5,000 at .01⅛.
Waverley—2,000 at .00⅝.

A. E. AMES & CO.
LIMITED
INVESTMENT SECURITIES
MONTREAL NEW YORK VANCOUVER TORONTO WINNIPEG LONDON, ENGLAND
801-815 Belmont House Telephones E 4171-2-3

DOMINION OF CANADA BONDS
ALL ISSUES
BURNS & WAINWRIGHT LTD.
415-6-7 Central Bldg. Phones G 8157-8158

Christopher Limited
BROKERS
GROUND FLOOR, CENTRAL BUILDING
Corner View and Broad Streets Phone G 4121

Toronto and Montreal Stocks
are receiving the attention of astute investors. Our office is open before 6 a.m. to give information and quotations. Please use our facilities.
A. A. Meharey & Co.
624 Fort Street, Corner Broad Phones: E 1187 - E 1188

Today's Crossword Puzzle

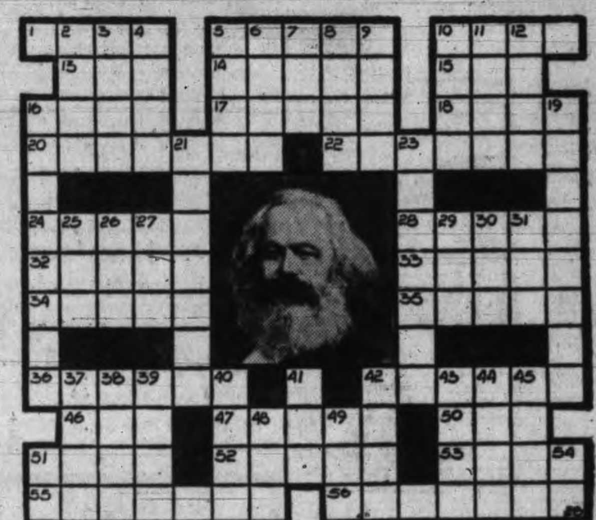

HORIZONTAL

1, 10 Famous socialist writer.
5 To gladden.
13 Ocean.
14 Form of hurrah.
15 Bugle plant.
16 Baseball nine.
17 To accumulate.
18 Crippled.
20 Fetters.
22 Containing thallium.
24 Silver medal.
28 Malicious burning.
32 Competitor.
33 Instrument.
34 Sluggish.
35 Clan symbol.
36 Prepared lettuce dishes.
42 Amatory.
46 Upright shaft.
47 Plant.
50 By.
51 Hodgepodge.
52 Genus of geese.
53 Pertaining to wings.
55 He was born in ——.
56 He was a journalist in ——.

VERTICAL

2 Toward sea.
3 To bevel out.
4 Light.
5 To scorch.
6 Buzzes.
7 Age.
8 Formerly.
9 Precipitate.
10 Flour factory.
11 Grandparental.
12 Branches.
16 Communists tried to apply his ——.
19 He believed in —— control.
21 Extolled.
23 One who adapts.
25 Iniquity.
26 Night before.
27 Gibbon.
29 River.
30 Perched.
31 Unit.
37 Genus of auks.
38 Den.
39 Particle.
40 To scrutinize.
41 Being.
42 To merit.
43 Gem.
44 Tissue.
45 Persia.
48 Some.
49 Born.
51 Bashan king.
54 Road.
14 Form of hurrah.

Answer to Previous Puzzle.

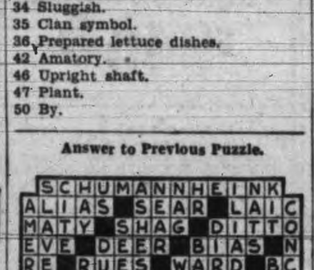

Anti-Japanese Scene at Tientsin

Associated Press

Tientsin, May 28.—Two thousand Chinese marched through Tientsin streets today, distributing anti-Japanese handbills protesting against alleged Japanese smuggling in north China and Japan's reinforcement of its Tietsin and Peiping garrison.

Associated Press

Tientsin, May 28.—On the demand of the local Japanese garrison, Chinese police tonight began a patrol of the streets in the face of anti-Japanese student demonstrations.

The Japanese officers demanded of Chinese authorities: "Suppress the demonstrations."

The students of thirteen schools and colleges declared a three-day strike and appealed to the nation: "Rise against the Japanese invasion."

A Nanking dispatch yesterday said China had refused to accept Japan's explanation of why she poured thousands of additional troops into North China, and so informed Tokio.

In addition, the Nanking government was understood to have forwarded a new protest to Tokio.

China's latest protest was understood to point out that strong reinforcements are not permitted under the Boxer protocol.

J. F. MILLER, SEATTLE, DIES

Seattle, May 28 (Associated Press). —John F. Miller, former U.S. representative from this district, died here today.

DIVIDEND DECLARED

Canadian Northern Power Corporation, 30 cents, payable July 25 to shareholders of record June 30.

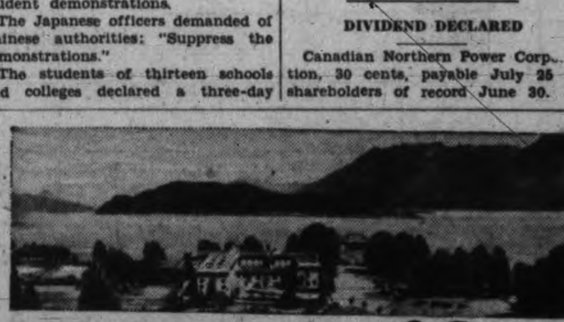

ESCAPE! to the SPA OF CANADA $6 Per Day: Room and Bath, all meals included.
FOR A WEEK-END, FEW DAYS OR A LONG VACATION (Special Weekly Rates)
Enjoy the pleasures of sophisticated company ... the easy intimacy of the Club House and all the health-giving pleasures of this lovely SPA.
Send for this illustrated book.
For Complete Details and Information Write or Wire
HARRISON HOT SPRINGS HOTEL
BRITISH COLUMBIA, CANADA

Mr. And Mrs.

Bringing Up Father

Boots And Her Buddies

Alley Oop

Ella Cinders

Tarzan And the Fire Gods

Soon the mysterious Pillar of Baal stood wholly revealed in the weird African night, and the hideous image of the blood-thirsty god looked down upon his victims—Lady Beth Barclay and the golden Arbela. "PULL!" Niarchus cried. "Now shall they know the fury of Baal!"

Once again Lady Beth heard the mournful, terrifying creak of the hidden windlass. The rope drew taut. The two girls felt themselves pulled forward. Soon their flesh would be seared and penetrated by the strange rays that emanated from the lethal column! . . .

. . . Meanwhile, Dr. Jeremiah Jones awoke from his tree-crotch slumber. He was startled to see that night had fallen and a brilliant moon rode high in the sky. He looked about him. With a sigh of relief he noted that there was no sign of the lion that had pursued him.

Dr. Jones remembered that before he had fallen asleep he had seen a village to the north. Perhaps he could find food there. He climbed from the tree and stated toward the now deserted abode of the Baalites, unaware of the web that fate was weaving to entangle him.

The Gumps

Dorothy Dix's Letter Box

DEAR DOROTHY DIX—My parents are going to get a divorce, although they are still on friendly terms. My father comes to the house nearly every night and is very nice to us. I am a girl twelve years old and I am very sensitive about this divorce and feel that it will disgrace me for life. I have a few very close girl friends and to keep them from finding out about it I have told them a great many lies. Please tell me what I should do about this lying. Shall I keep on with it? MARY ELLEN.

Answer—No, no, you poor, little bewildered kid. You will only get yourself in deeper trouble and make the situation more difficult by lying about it. You will lose your friends more surely by telling them falsehoods than you would by telling them the truth, for they will find out that you have deceived them and lose all confidence in you.

It is folly to try to hide the family skeleton. The door always pops open at the wrong time, or somebody peeks through the keyhole and whispers what he thinks he saw to somebody else and that starts all the gossiping tongues to wagging. The result is that everybody rattles the bones and tells an exaggerated tale about them. Everything is made to appear ten times as badly as it is. So when anything unpleasant happens in a family it is far better to make no mystery about it, but just to tell the plain truth about it and open the closet door so that your friends and neighbors may see for themselves what is in it. That satisfies their curiosity and stills their tongues, because it leaves them nothing to speculate about.

If your mother and father are going to get a divorce, you can't keep it a secret. It will be published in the newspapers. No doubt all of your acquaintances know about it already, so you are doing a silly thing in telling your pitiful little lies. They discredit you and do not save your mother's and father's faces. While you need not broadcast their matrimonial differences to the world, you had best tell the truth about it when you have to speak of it.

DOROTHY DIX.

* * * * * *

DEAR DOROTHY DIX—I have been married a year, am terribly in love with my husband and I am certain he loves me very much, too. However, he has recently opened a business of his own and he is so anxious to make this venture a success that he works every night until midnight. I scarcely know I am married to him except on week-ends. I work myself in an office, so the days are all right, but my evenings are very lonely and his conversation, when at home, is made up mostly of his work and his plans and prospects. What can I do? I can't go out alone. My friends have their men folks and I am just out in the cold. A LONELY BRIDE.

Answer—I think the thing for you to do is to try to be a good sport about this situation. If your husband was leaving you alone every night to play poker with boys downtown or step out with some other woman, then you would be justified in thinking he was giving you a raw deal and for pitying yourself as a poor neglected wife.

But he isn't doing that. He is working himself half to death to try to get a start in the world and to build up a business that will enable him to keep you soft and comfortable and give you the pretty things you crave. Instead of backing him up and telling him what a fine fellow he is and how you admire him, you sit down and whine and cry because he isn't at home every evening and can't take you out to the movies.

You are a business girl and you must know that it is a hard thing to get any new enterprise launched. Every business at the beginning has to be watched and tended as carefully as if it were a sick baby. Every expense has to be cut. Every opportunity taken advantage of. Every new customer cultivated. Nobody in the world but the man who has his all invested in it, whose every hope and ambition is tied up in it, is going to do the watchful waiting that is necessary to make it a success.

Of course, it is hard on you being left to spend the evenings alone, but as your husband is sacrificing so much, don't you think it is up to you to make a few sacrifices yourself? Don't you think you might be cheerful about the sacrifices you are called upon to make and help him by boosting him up, instead of taking the heart out of him by complaining about being lonesome?

As your evenings are long, why don't you go to night school? If you don't want to take a literary course, why don't you take up domestic science and learn how to cook, or how to make your own dresses and trim your own hats? That would be useful knowledge for you to have as long as you live.

* * * * * *

DEAR MISS DIX—What do you think about girls paying the way of boys to the parties and dances they ask them to? All my friends do it and don't understand why I refuse to. I feel it is going to be the ruination of the young men and make them just common spongers. What do you think? KAY.

Answer—I agree with you to a certain extent, but where boys and girls work together and earn virtually the same salaries I don't see why either one should pay the other's way. They should go Dutch treat. Undoubtedly, however, it is true that it is undermining the manhood of boys for girls to be so anxious for a date that they are willing to pay their escorts to the theatre or a party or any place of amusement. It turns the boy into a male parasite and there is nothing lower than that. DOROTHY DIX.

(Copyright, 1936)

Uncle Wiggily and the House Wren

By HOWARD R. GARIS

On a sunny afternoon Nurse Jane said to Uncle Wiggily: "You know, Uncle Wiggily, it's been quite a while since you visited Uncle Butter, your goat gentleman friend, isn't it? I've just finished baking some rhubarb pies. Would you like to take him one?"

"Now, that is an idea!" the bunny man exclaimed, wiggling his left ear to show he was feeling good. "Is the pie hot, so it will give off a lovely smell as I carry it through the woods?"

"It is," Nurse Jane replied.

"Hum," Uncle Wiggily said, as though he thought of something new. "In that case it may make me hungry. And since I don't want to eat part of Uncle Butter's pie, perhaps you'd better give me a piece from another pie before I start. Eh, Nurse Jane?"

The muskrat lady laughed and in a few moments Uncle Wiggily was nibbling gaily away at a large, warm slice. Then he took the goat's pie, that Nurse Jane had already wrapped, and started off.

He took a short cut through a grove of maple trees, because he knew there was a house in the grove that was not yet opened for the summer and he thought there might be an adventure near it. Empty houses were like that sometimes, he said to himself. You never know what you'd find there.

VOICE BEHIND A TREE

When he came to the house he walked all around it, carefully watching closely. It was a real house where real people lived in the summer. And what do you think? At the back Uncle Wiggily saw that a tree had been blown down and was resting against the side.

"Ho, they'll have to fix that," Uncle Wiggily murmured. "I wonder if—"

But at that moment he heard a peculiar noise, as if some one were sighing in a very tired voice. It seemed to come from behind the tree.

"Is there anyone in this house?" Uncle Wiggily called. "Someone who needs help?"

"Yes—I do!" the voice cried. "I'm a house wren and I was asleep in the little hole I use for a nest and the tree blew down and covered the opening and now I can't get out! And I'm very hungry!"

"Ho!" the rabbit gentleman exclaimed. "Well, that's too bad, Mr. House Wren! But, goodness, I can't move the tree—it's too heavy for me! Maybe I can figure out a way—" And just then he did think of a way. "I'll be right back, Mr. House Wren!" he said loudly. "I know how I can get you out!"

He hurried as fast as he could to Uncle Butter's home. The goat gentleman was very glad to see his friend and Uncle Wiggily told him what had happened at the empty house. "Will you help me move the tree?" the bunny man asked. "And let the house wren out?"

"Will I? I should say I will!" Uncle Butter declared. "And we'll take the pie with us so the wren may have a piece! Come on, Uncle Wiggily!"

THEY MOVE THE TREE

The two ran back to the house. The wren was still sighing, for he wasn't sure how the tree was going to be moved away from the opening. It seemed a very large tree to the little bird.

Uncle Butter was quite strong, however, even if he was rather elderly. He stood off a bit, lowered his horns and rushed at the tree.

"It moved a little!" Uncle Wiggily cried. "Try again, Uncle Butter—and I'll push, too!"

The goat did so. He butted that tree as hard as he could and when it was jolted out from the house Uncle Wiggily had a stick ready and he thrust it between the tree and the small opening where the house wren lived.

"Now, fly out!" the rabbit gentleman panted. "You're free, Mr. House Wren! Quick, before the tree springs back again!"

The house wren did as he was told. And he got out none too soon, either, for the stick broke and the tree once more covered up the hole.

But he was free and wasn't he grateful, though! He and Uncle Wiggily and Uncle Butter ate the rhubarb pie and had a fine time.

And tomorrow night, if the dictionary doesn't spell "rabbit" with only one B, I'll tell you about Uncle Wiggily and the rainbow.

(Copyright, 1936, by H. R. Garis)

HOROSCOPE

"The stars incline, but do not compel"

FRIDAY, MAY 29, 1936

Threatening aspects are discerned today, according to astrology. Under this planetary government the sense of fate as an inexorable power may be depressing.

In the early morning labor is under an unfortunate rule of the stars which stimulates rebellion and possible violence. Resentment of authority may be widespread and may affect the young.

Uranus is in an aspect that promises much for those who have foresight in business and for those who use their brains in professions that require the application of logic.

There is a forecast of rush work on airplanes and changes in naval plans for the United States. New leaders in federal affairs are prognosticated. While political lines may be sharply accentuated in the national campaign, world conditions will cause united sentiment on army and navy expansion through the coming summer, it is foretold.

Mars is in a position very menacing to peace in small organizations as well as in government affairs. Families may be sadly affected by differences of opinion and policy.

The mania for speculation will be exceedingly strong during the coming summer, when there may be collapse of a financial concern of wide connections.

Travel is under a configuration that promises an extraordinary number of tourists on land and sea. There is a prognostication of accidents caused by explosions or fires. Labor troubles may result in serious difficulties and delays.

Persons whose birthdate it is have the augury of a year of careful financial policies that include changes in methods and in employees. This applies to households as much as to business offices.

Children born on this day probably will be temperamental and high-spirited. Subjects of this sign usually have great possibilities.

Patrick Henry, statesman and orator, was born on this day, 1736. Others who have celebrated it as a birthday include Sarah, first Duchess of Marlborough, 1660, and Charles II, King of England, 1630.

(Copyright, McClure Newspaper Syndicate)

SAVE GAS
Our New Style
KING MOTOR TESTER
Will Find All Defects
It tells us what is wrong, then we make adjustments that result in easy starting, more power and pep and car economy. Drive in and let us prove it.
Jameson Motors Ltd.
740 BROUGHTON ST. G 1161

Canal Movements

Panama Canal, May 28.—Bound east, May 27: Pacific Grove, San Francisco for Liverpool; King Egbert, Los Angeles for Karlsmann.

Bound west, May 27: Knute Nelson, Antwerp for San Francisco; Montanan, New York for San Francisco; Nebraska, London for San Francisco; Anglo Saxon, Manchester for Vancouver; Etrema, Rotterdam for Pacific ports.

Arrived at Balboa, May 27: Bokuyo Maru, San Francisco for Valparaiso.

NEWTON KER WILL RETIRE

He Will Be Succeeded in Post of C.P.R. Land Agent By Clark McBain

Retirement of Newton J. Ker from the post of land agent for the company in British Columbia and his succession by Clark W. McBain, industrial, right-of-way and lease agent, was announced at Vancouver headquarters of the Canadian Pacific Railway today.

Land and right-of-way departments, effective June 1, will be amalgamated into one department with Mr. McBain in charge with the title of land agent.

Though retiring as land agent, a post he has filled for the past twenty-three years, Newton J. Ker will remain a member of the B.C. advisory committee of the C.P.R.'s department of natural resources. He is approaching his seventieth birthday.

Newton Ker was an engineer of much experience both in railway and civic branches when he came to Vancouver in 1913 to take over the then booming Shaughnessy Heights residential area and other land schemes of the company on the Coast. He had been city engineer at Ottawa from 1899 to 1912 when he left to join the C.P.R. and prior to that he had been assistant city engineer in Toronto from 1890 to 1899.

Born in Brantford, Ont., and educated in Brantford and Toronto schools he was graduated in 1887 from the School of Science, Toronto, and, being a nephew of P. A. Peterson, a former chief engineer of the C.P.R., he took naturally to railway engineering.

Chiefly concerned with development of Shaughnessy Heights and other C.P.R. residential areas in Vancouver, Mr. Ker's activities, however, also included other company lands on the Coast, and in 1921 he was made a member of the B.C. advisory committee of his company's natural resources department and a director of the Esquimalt and Nanaimo Railway and later, in 1924, became land agent for the E. and N., administering important Vancouver Island holdings.

Though but forty-five years of age, Clark W. McBain is known in C.P.R. circles as a "young veteran." He was born in Winnipeg, joining the company in the engineering department there in 1905. In 1907 he came to Vancouver as secretary to the general superintendent but returned to Winnipeg in 1908 to "write for" the superintendent, and, a year later, for the assistant to the vice-president. He was promoted to the post of chief clerk in the real estate department in Winnipeg in 1911 and in 1915 was appointed real estate agent, which position he held until 1929 when he came to Vancouver as industrial, right-of-way and lease agent.

He has made a great success of his department since coming to the Coast and has become well known to the Vancouver business community.

CASUALTIES DURING WAR GAMES

Three United States navy sea fighters sustained "injuries" in the war games held in the Pacific off the Panama Canal, it was revealed with announcement that the U.S.S. New Mexico, from whose deck the above picture was taken during the manoeuvres, and the U.S.S. Mississippi, which follows, were forced to quit because of turbine trouble. The third casualty, the U.S.S. Minneapolis, rammed a freighter in Balboa Harbor.

Around the Docks

Emma Alexander Will Arrive This Evening — Japanese Ship Has Many Passengers — Celtic Monarch Taking Lumber Today—Empress of Japan Sails Saturday

The waterfront will welcome the liner Emma Alexander, on her first trip of the season, this evening at 9 o'clock, at which time she is scheduled to reach the Rithet piers from San Diego, Los Angeles and San Francisco. She will remain here until midnight before proceeding to Seattle, and will return Saturday evening to sail at midnight for California ports.

The Ss. H. F. Alexander is now preparing to start her first northbound voyage of the season. She will leave San Francisco Saturday afternoon, and will be here, on her way south, Tuesday evening.

COMING FROM JAPAN

There are 161 passengers aboard the Japanese motorship Hikawa Maru, now inbound from Japan, and due at William Head early next Monday morning. For Vancouver the ship has 2,450 tons of general freight, fourteen first, twelve tourist and fifty third class passengers. For Seattle there are sixteen first, nineteen tourist and fifty third class.

LUMBER SHIPS

On her first visit to this port, the freighter Celtic Monarch, Capt. G. C. Winchester is today at Ogden Point loading 400,000 feet of lumber for eastern Canadian ports.

Other ships expected by King Brothers during the next few days are the Harpathian on Saturday; the Loch Lomond, June 1; the Umberleigh, June 3; the Hadleigh, June 5, and the Hoperange, June 6.

NOTICE TO MARINERS

Without further notice, a practice bombing range will be established by the Royal Canadian Air Force in English Bay, an official Notice to Mariners from Ottawa says. The range will consist of an area within a radius of 660 yards. The bombs are non-explosive and during bombing operations the area will be marked by flags and patrolled by an Air Force motor boat. This area will not be used during the summer months when it is frequented by small pleasure craft.

Mariners are also advised of the existence of shoals in Plumper Sound and Boundary Pass, the former marked by kelp lying 900 feet from the wharf at the northern entrance to Boot Cove, Lyall Harbor, and the latter two miles from Alden Point light.

SAILS SATURDAY

Saturday will see the departure of the Canadian Pacific flagship Empress of Japan for Honolulu and the Orient. She will take out a large list of passengers, several of whom have arrived in Victoria to spend a few days before putting to sea.

The Ss. Empress of Asia is now inbound from the Orient and will arrive here early Monday morning.

VANCOUVER SHIPPING

Vancouver, May 28.—The Furness motorship Pacific Pioneer sailed yesterday for England. Included in her cargo is 1,500 tons of grain, 2,400 tons of lead and parcels of flour, shorts, plywood and canned goods.

The British Ms. Alpaca today was reported to have passed the Panama Canal en route to Vancouver from Halifax. She is due here the second week of June and will load grain and lumber for Europe.

To lift a heavy shipment of aspen wood and hemlock logs, the British freighter Hartington berthed at Prince Rupert last week. She is loading for north China and will come here in a few days to load additional cargo.

The Ss. Paris City will sail tonight for the United Kingdom. She will take out 600 tons of metal, fifteen tons of box shooks, part of a shipment of 10,000 doors, 4,500 tons of grain, 300,000 feet of lumber and 2,000 cases of canned goods.

TO BE SCRAPPED

The Ss. Admiral Rodman, veteran of thirty years on the Pacific Coast and known from California to Alaska, is now in the hands of ship breakers. She has been sold to the Pacific Metal and Salvage Company by the Pacific Steamship Lines. First launched as the Dispatch in 1899 at Fairhaven, California, the Admiral Rodman was well known here, having served British Columbia ports in service for the Border Line. For the last four years she has been idle in Lake Union.

VICTORIA BOY BOAT BUILDER

Eleven-year-old Joseph Hynes of This City Makes Name For Himself in Seattle

Seattle, May 28.—All young boys in a seaport city are interested in ships, says "R. H. C.," writing in The Seattle Times. They can tell you when the big liners are to come in and often are better versed in sea lore than their elders.

But Joseph Hynes, eleven-year-old pupil of St. Joseph's School, is more than "just interested" in ships. He's going to be a naval architect some day—as a matter of fact, he is one, on a small scale, now.

When the school day is over, you'll find Joe designing and building little boats of all kinds. Although he uses a scroll saw and other simple tools, the young architect and boatbuilder does most of the carving by hand.

"I've lived in Victoria and Seattle most of my life and I watch for the ships to come in and know all about their schedules from the newspapers, as well as their length, tonnage and everything," Joe said today.

"Just about the time I finished my newest ship I read in the paper the big liner H. F. Alexander will arrive for the first time this year. So I decided to paint my ship just like the H. F. Alexander and I'm going to name it after her too."

The young boatbuilder is the son of Mrs. Stella Hynes and grandson of Mr. and Mrs. A. W. Beavan-Allen of Burdett Avenue, Victoria. He is staying with his uncle and aunt, Mr. and Mrs. Norman H. Allen of 503 23rd Avenue N., while going to school here.

Memorable Scene To Be Re-enacted

Vancouver, May 28.—Premier T. D. Pattullo, Mayor David Leeming of Victoria and Mayor G. G. McGeer of Vancouver will take part in ceremonies at Port Moody July 3, when the welcome accorded the first train to arrive on the Pacific Coast fifty years ago will be re-enacted, it was announced today.

A replica of the first train will steam into Port Moody on that day, driven by W. H. Evans, veteran Canadian Pacific Railway engineer who was at the controls of the original first train half a century ago.

Tide Table

MAY

Date	Time h.m.	Ht ft.	Time h.m.	Ht. ft.	Time h.m.	Ht ft.	Time h.m.	Ht ft.
28 ..	.....	..	.....	..	14.11	4.1	22.24	5.1
29 ..	6.22	4.8	10.34	5.3	14.36	4.8	22.40	5.2
30 ..	6.36	4.1	.....	..	.....	..	22.55	5.2
31 ..	6.57	3.3	.....	..	.....	..	23.10	5.3

The figures for height serve to distinguish high water from low water. Where blanks occur in the tables, the tide rises or falls continuously during three of the usual tidal periods.

The height is in feet and tenths of a foot, measured from the average level of lower low water.

Air Holidays Are Popular

Advance inquiries and business already booked indicate a gain of approximately 25 per cent in vacation travel by air this summer, according to advices received by R. F. Ahrens, district traffic manager of United Air Lines, from his Chicago headquarters.

Ahrens reported that the largest increases are expected to be to the national parks, with many of these being reached this year for the first time by regularly scheduled airplane service. Of the advance inquiries already received, many have been in regard to Vancouver Island, Mount Baker and other vacation playground spots of this area.

Sunrise and Sunset

Time of sunrise and sunset (Pacific standard time) at Victoria, B.C., for the month of May, 1936.

Day	Sunrise Hour	Sunset Hour
28	4.19	8.01
29	4.18	8.02
30	4.17	8.03
31	4.17	8.04

LEARN TO FLY
ESQUIMALT SEAPLANE SCHOOL
Offers complete flying instruction at moderate rates. For information apply T. H. Finney, Seaplane Float, Esquimalt, or Bob Proctor, G 0275

NOTICE!
VANCOUVER STEAMER
will leave Victoria
AT 1.45 P.M.
on and after May 26, instead of 2.00 p.m. as formerly, arriving Vancouver 5.55 p.m.
and
KETTLE VALLEY EXPRESS
will leave Vancouver
At 6.15 p.m.
instead of 7.45 p.m. as formerly.
CANADIAN PACIFIC

EN ROUTE **East** THIS SUMMER
VISIT JASPER NATIONAL PARK
ANY low summer excursion fare to Eastern points (effective May 15 to Oct. 15) permits a stopover at Jasper, famous for its Lodge, its golf course and its magnificent mountains. The same privilege can be arranged for a visit to Minaki in Ontario's "Lake of the Woods" country.
A summer vacation trip via Canadian National also gives you the choice of alternate routings via Prince Rupert or the Great Lakes—at slight extra cost.
Return limit is 45 days, or until end of season (Oct. 31).
For Information, Call or Write: CHAS. F. EARLE, D.P.A. 911 Government St., Phone Empire 7131
CANADIAN NATIONAL RAILWAYS
V25-36

Deep-sea Movements

TO ARRIVE

EMMA ALEXANDER, California, May 28.
DELFTDYK, Europe, May 30.
EMPRESS OF ASIA, Orient, June 1.

TO SAIL

EMPRESS OF JAPAN, Honolulu and Orient, May 30.
EMMA ALEXANDER, California, May 30.
H. F. ALEXANDER, California, June 2.

Moonrise, Moonset

Time of moonrise and moonset (Pacific standard time) at Victoria, B.C., for the month of May, 1936.

Day	Rises Hour	Sets Hour	Phases
28	12.43 p.m.	0.43 a.m.	1st Qtr.
29	1.47 p.m.	1.01 a.m.	
30	2.51 p.m.	1.20 a.m.	
31	3.54 p.m.	1.39 a.m.	

PILOTS' LOOKOUT

Ashleigh, left Port Alberni, for London, at midnight.

Hindanger, passed Victoria, bound Vancouver, 1.40 p.m.

Celtic Monarch, docked Victoria, from New Westminster, 6 a.m.; to leave for Port Alberni between 5 and 6 p.m.

Nahaka, passed Victoria, outbound, 12.30 p.m.

Emma Alexander, due Victoria, from California ports, 9 p.m.

Spoken By Wireless

May 27, 8 p.m.—Shipping:
SANTA MARIA, bound Vancouver, 615 miles from Vancouver.
ALBERTOLITE, bound Port San Luis, 490 miles from Port San Luis.
CAPE SCOTT, weather-bound in Nootka Sound.
WAIOTAPU, bound Vancouver, 1,400 miles from Vancouver.
EMPRESS OF ASIA, Yokohama to Victoria, 2,104 miles from Victoria.
PRESIDENT GRANT, Victoria to Yokohama, 1,601 miles from Victoria.

May 28, 12 noon.—Weather:
Estevan—Rain; calm; 29.75; 52; sea, moderate swell.
Pachena Point—Overcast; calm; 29.80; 51; sea, long westerly swell.
Swiftsure Lightship—Overcast; northeast, light; 29.79; 53; sea, long swell.
Point Grey—Rain; south, fresh; 29.78; 56; sea smooth.
Cape Lazo—Rain; calm; 29.66; 56; sea, smooth.

NAVY OFFICER ENDS DUTIES

Engineer-Commander T. C. Phillips Will Leave Navy in Few Weeks

COMMANDER T. C. PHILLIPS

Engineer-Commander T. C. Phillips, R.C.N., officer-in-charge at the Naval Dockyard, Esquimalt, for the last few years, will retire shortly, according to word received in Victoria from the Department of National Defence at Ottawa.

Commander Phillips, following service in the First Battle Squadron of the Grand Fleet, the north Atlantic and West Indies squadrons, was selected by the British Admiralty in 1917 for special naval duty in Canada on the staff of Admiral Coke. He subsequently transferred from the Royal Navy to the Canadian Navy.

In 1918 Commander Phillips was appointed director of naval engineering on headquarters staff at Ottawa, which position he held continuously until 1933. During that time he was responsible for the design and construction of the new Canadian destroyers Skeena and Saguenay, which were built in England, the former for service out of Esquimalt and the latter for the Halifax station.

Commander and Mrs. Phillips and their family expect to leave early in June to resume residence at Rockcliffe Park, Ottawa.

Coastwise Movements

VICTORIA-VANCOUVER

Princess Kathleen leaves Victoria for Vancouver daily at 1.45 p.m.; arrives Vancouver 5.55 p.m.

Princess Marguerite leaves Vancouver daily for Victoria, 10.30 a.m.; arrives Victoria, 3.30 p.m.

Princess Elizabeth or Princess Marguerite leaves Victoria daily at midnight, arriving Vancouver, 7 a.m.

Princess Elizabeth or Princess Marguerite leaves Vancouver daily at midnight, arriving Victoria, 7 a.m.

VICTORIA-SEATTLE

Ss. Iroquois leaves Seattle daily at midnight; arrives Victoria, 8.35 a.m.; leaves Victoria, 9 a.m.; arrives Seattle, via Edmonds, 3.25 p.m.

Princess Marguerite leaves Victoria daily, 4.30 p.m.; arrives Seattle, 9.30 p.m.

Princess Kathleen leaves Seattle daily, 9 a.m.; arrives Victoria, 1.15 p.m.

VICTORIA-PORT ANGELES

Ss. Iroquois leaves Port Angeles, 7 a.m.; arrives Victoria, 8.35 a.m.; leaves Victoria, 9 a.m.; arrives Port Angeles, 10.35 a.m.

WEST COAST SERVICE

Princess Maquinna sails from Victoria 11 p.m. on first, eleventh and twenty-first of each month, for ports as far north as Port Alice.

SIDNEY-ANACORTES

Rosario leaves Anacortes daily at 8.40 a.m.; arrives Sidney at 1.15 p.m.; leaves Sidney at 1.45 p.m.; arrives Anacortes at 6.15 p.m.

SALT SPRING ISLAND

Ms. Cy Peck leaves Swartz Bay daily, except Wednesdays, at 9.30 a.m., 11.30 a.m., 5 p.m. and 7.45 p.m.; leaves Fulford Harbor daily, except Wednesdays, at 8.15 a.m., 10.30 a.m., 4 p.m. and 6.45 p.m.

NORMANDIE IS BIGGEST SHIP

Southampton, May 28.—Here is how the new British liner Queen Mary and her rival for North Atlantic blue ribbon honors, the French liner Normandie, compared. They are the world's largest ships.

Queen Mary—Registered gross tonnage, 80,773; length overall, 1,018 feet; beam, 118 feet; height, keel to top superstructure, 135 feet; keel to masthead, 234 feet; horsepower, 200,000.

Normandie—Registered gross tonnage, 82,799; total gross tonnage, 86,496; length, 1,029 feet; beam, 119 feet; height, keel to top navigating bridge, 128 feet; horsepower, 160,000.

Enjoy a Vacation Every Week End Via...
COACH LINES EXCURSIONS
SUNDAY SERVICES MAY 31
JORDAN RIVER
Picnic on white sands by the rolling Pacific Ocean. Lunch and tea may be obtained.
Leave Depot, 10 a.m.
Leave Jordan River, 4 p.m.
RETURN FARES..... $1.00 Children 50¢

• **Shawnigan Lake** Via the Cut-off Road
Lv. Depot 10 a.m.
Lv. Shawnigan 5 p.m.
Return fare..... 75c

• **Sooke Harbor** To Whiffen Spit
Lv. Depot 10 a.m.
Lv. Sooke 5 p.m.
Return fare..... 75c

Thetis Lake

Lv. Depot	Lv. Thetis Lake
11.05 a.m.	11.25 a.m.
2.05 p.m.	2.25 p.m.
5.05 p.m.	5.25 p.m.

Take Gorge Bus
Fare.... 15c Each Way Chil. 10¢

• **Cordova Bay** And Mount Douglas Park
Lv. Depot 10 a.m.
Lv. Cordova 5 p.m.
Return fare..... 40c

• **Goldstream Park** Good Picnic Grounds
Lv. Depot 10 a.m.
Lv. Goldstream 5.30
Return fare..... 50c

Low Week-end Fares
To and From Island Points (Subject to Minimum)
Good going any trip, Friday through Sunday. Final return limit, Monday Midnight.
SINGLE FARE AND 1/4 FOR THE ROUND TRIP
E 1177 - Phone - E 1178
Depot: 629 Broughton Street, Victoria

Vancouver Island Coach Lines Ltd.

On Your Way to and from the CALIFORNIA Pacific International EXPOSITION SAN DIEGO travel via the REDWOOD HIGHWAY
Ask for booklets on Redwoods trips in Humboldt County
Humboldt County Board of Trade • Eureka, Calif.

ALASKA CRUISE

8½ days passage, meals and berth (except at Skagway). $90
HERE is your vacation for 1936—an 8½ day cruise to Alaska, land of contrasts, romance, unexcelled scenery, refreshing climate—and remember the whole way you will experience Canadian Pacific service on a ship famous for her comfort and pleasure facilities. You will enjoy all the delights of Canadian Pacific cuisine, courtesy and entertainment.
Regular sailings during the Summer from Vancouver and Victoria. (Enquire about Special 11-Day Cruises).
Canadian Pacific

SALTSPRING ISLAND FERRY
EXCURSION • CRUISE
WEDNESDAY, JUNE 3
Enjoy a delightful drive by Motor Coach along the Saanich Peninsula to Swartz Bay, where the ferry Cy Peck is boarded for a refreshing cruise through the beautiful Gulf Islands.
The Cy Peck will call at the following Gulf Islands en route. Passengers may disembark at any of these resorts—rejoining the ship on the return journey—or continue with the cruise to the last port of call.
PORTS OF CALL: PORT WASHINGTON, *6 Hours' Stop; GANGES HARBOR 1½ Hours' Stop; MAYNE ISLAND 1½ Hours' Stop
*Optional Stop
Lunch may be obtained at any of the stops, or picnic facilities may be enjoyed.
Cars will not be carried on the Ferry, but may be left at Swartz Bay.
Busses leave V.I. Coach Lines Depot at 9 a.m. Ferry leaves Swartz Bay at 10 a.m.
RETURN FARES: Bus and Ferry 1.25; Children, 75¢; Ferry Only, 75¢; Children, 50¢
DAILY SAILINGS
DAILY EXCEPT WEDNESDAY
Leave Swartz Bay ..... 9.30 a.m.—5.00 p.m.
Leave Fulford Harbor ..... 8.15 a.m.—4.00 p.m.
WEDNESDAY ONLY
Leave Fulford Hbr., 8.15 a.m. Leave Swartz Bay, 7.00 p.m.
SUNDAY ONLY
Leave Swartz Bay: 9.30 a.m., 11.30 a.m., 5.00 p.m., 7.45 p.m.
Leave Fulford Hbr.: 8.15 a.m., 10.30 a.m., 4.00 p.m., 6.45 p.m.
Fares
Automobiles (including driver), 75c to $1.50
Passengers 25c
Trucks (including driver) $1.25 to $2.00
Motorcycles (including driver) 50c
For Further Information and Motor Coach Connections Phone E 1177, E 1178

GULF ISLANDS FERRY CO. LIMITED